The Jewish Chronicle

Friday, October 31, 1952 — ספר זכרון — Marcheshvan 12, 5713

No. 4,358 [Regd. as a Newspaper] — THE ORGAN OF BRITISH JEWRY — ESTABLISHED NOVEMBER 1841

Price: 6d.

£8,000 FOR THE GUARDIANS

Dinner and Ball in London

The first dinner and ball ever to be organised on behalf of the London Jewish Board of Guardians was held by the Board's Functions Committee on Sunday at the Dorchester Hotel, London. Nearly £8,000 was raised.

About 650 guests were present. They were received by the joint hosts, Mr. Justice Karminski and Lady Karminski and the Chief Rabbi and Mrs. Brodie.

The loyal toast was proposed by Lord Cohen and Mr. Isaac Wolfson proposed a toast to the State of Israel.

Aid for the Needy

Mr. Sydney Davis (Co-Chairman of the Functions Committee), who presided, said that far from thinking of curtailing its activities, means must be found of increasing the Board's revenue so that even more could be done for the needy members of the community. He thanked the Co-Chairman, Mrs. Isaac Wolfson, for her work and Mr. Isaac Wolfson for his support, as well as the members of the committee.

Mr. Justice Karminski, President of the Board, said he was both surprised and gratified at the result the Functions Committee had achieved. He expressed thanks to Mrs. Wolfson and Mr. Sydney Davis and all the members of the committee for their work.

The work of the committee, added Mr. Justice Karminski, had also repercussions on other organisations. The Sportsman's Aid Society were organising a concert for the Board at the Palladium on Sunday, January 18, and the Hagodolim

Continued on page 5, column 1

U.N. AID FOR ARAB REFUGEES

$23,000,000 Relief Budget Proposed

FROM OUR UNITED NATIONS CORRESPONDENT

New York, Thursday

The *Ad Hoc* Political Committee of the United Nations General Assembly is to-day expected to approve a four-Power resolution—it was submitted jointly by Britain, France, Turkey, and the United States—authorising the U.N. Relief and Works Agency to increase the relief budget for some 878,000 Arab refugees by $5,000,000 to a total of $23,000,000 (about £8,230,000), and to adopt a budget of $18,000,000 next year.

The Arab delegates have made it clear that they are not interested in the Agency's reintegration scheme, proposed by the Agency's Director, Mr. J. Blandford, but merely in relief pending the return of the refugees to Palestine. They have demanded that the relief budget be increased.

PEACE TALKS URGED

The Committee is expected to begin an exhaustive debate on the entire Palestine issue within a month, when the Arabs will demand that the work of the Palestine Conciliation Commission be reviewed. At the same time Israel will call for an Assembly pronouncement on the refusal of the Arab States to begin peace negotiations.

It is understood that Israel will submit a resolution calling on the Arabs to enter into direct negotiations. The Israelis hope that such a resolution will encourage certain elements in the Arab States who are known to favour a final peace settlement.

Before the debate on the Arab refugee problem began, Mr. Blandford told the Committee of the difficulties of implementing the Assembly's three-year $250,000,000 programme for Palestine refugees which, he said, offered a way out of "declining, deteriorating, and degrading relief." Economic investment of $200,000,000 in sound works projects was the answer to the futility of relief. But he indicated that the success of the entire scheme depended on the co-operation of the Arab States.

While the resolution provides for the allocation of $23,000,000 for relief, it also contains a clause, inserted as a result of Arab pressure, that "further adjust-

Continued on page 24, column 1

PARDON FOR FRENCH COLLABORATORS

1,570 Still Detained

From our Own Correspondent

Paris

A Bill for yet another amnesty for collaborators has been introduced in the French Parliament by a small faction of pro-fascist deputies led by M. Isorni, the late Marshal Pétain's lawyer, and some de Gaullist Deputies, and given a first reading.

Only 1,570 "collaborators" still remain in prison, it was announced by M. Martinaud-Déplat, the Minister of Justice, during a heated debate.

Mme de Lipowski, a de Gaullist Deputy, said that the new Bill was designed, not to improve the material lot of the collaborators—all but the most dastardly criminals among them had already been set free—but to whitewash them morally.

Under the terms of the Bill all sentences already served by collaborators would be legally annulled. Ex-Vichy Ministers could re-enter Parliament and the Government. It would also restore pensions to civil servants who worked with the Germans.

NAZIS MARCH IN BRITISH ZONE

Hitler General's Impudence

Verden

Five thousand former members of the Waffen S.S., Hitler's élite troops, marched through Verden (British Zone) on Sunday.

At a reunion rally they shouted "Eisenhower, filthy swine," as General Bernhard Ramcke, former commander of the "Green Devil" paratroopers, in a speech criticising the Western Allies, demanded the release of all war criminals. He said the Western Allies were the real war criminals.

The West German Cabinet has condemned Ramcke for his speech.

[In London the Foreign Affairs Committee of the Board of Deputies of British Jews has made representations to the Foreign Office in connection with Ramcke's speech. The Anglo-Jewish Association has informed the Foreign Office of its deep concern at the anti-democratic demonstrations in Verden, and has requested that the Government ask the British High Commissioner and the Federal German Government to take effective measures to prevent the rise of movements inimical to liberty, humanity, and peace. Commenting on the Waffen S.S. reunion, a British Foreign Office spokesman said that the whole movement was being closely watched by the British High Commission, the West German Federal authorities, and the Lower Saxony State Government.]

Kesselring's Request

The demand that German war criminals be freed was also made last week-end by former Field-Marshal Kesselring, who commanded the German armies in Italy. Speaking at a press conference following his release from the Werl war criminals' prison as an act of clemency by the British authorities, Kesselring said the war criminals' question should be "solved radically to eliminate the last obstacles in the way of a *rapprochement* of the peoples of Europe."

Kesselring, who has accepted the Presidency of the German soldiers' association, Stahlhelm, was originally sentenced to death by an Allied military court in Italy for his part in the massacre of Italian Jewish and non-Jewish hostages in the Ardeatine caves, near Rome. This was later reduced to life imprisonment and then to 21 years.—(J.C. Correspondent and Reuter)

Protests are mounting throughout Italy against the release of Kesselring. One formal protest came from the City Council of Rome. The Government and Parliament signified disapproval of the release by a minute's meditation in honour of hostages killed by the Nazis, cables our Rome correspondent.

AID FOR NORTH AFRICAN JEWS

"Joint's" $25,000,000 Programme

From our Own Correspondent

Paris

A vast programme of social relief for 1953 at an estimated cost of $25,491,000 (about £9,000,000)—$2,000,000 more than the expenditure for the current year—was agreed upon at the annual conference held here this week of the regional directors of the American Joint Distribution Committee.

Significantly, this is the first time since 1948 that the "Joint's" budget will be going up instead of down.

$12,000,000 for Israel

The increased funds are needed for the expansion of Malben institutions for infirm immigrants in Israel, for launching a new campaign against poverty and sickness among the "medieval" communities of North Africa and Persia, and for the continuance of aid to needy Jews in Europe.

About $12,000,000 has been earmarked for Israel, where Malben will, among other things, grant more rehabilitation loans to enable handicapped persons to become self-supporting.

In North Africa and Persia, it was reported, changed circumstances have led to a fundamental reorientation of welfare policy. When the "Joint" started to operate in Moslem countries in 1949 it was thought that a substantial part of the Jewish population would emigrate to Israel in the near future and only a short-term relief programme was envisaged. To-day, the flow of North African and Persian Jews to Israel has dwindled to a trickle which is more than compensated for by the high birthrate.

Tribute to French Authorities

The Jewish population in those countries, it is believed, will remain stable for years, though destined ultimately to serve as a great "reservoir" of settlers for Israel. Accordingly, the "Joint" has decided to initiate a large-scale economic aid programme. Mass medical treatment will be organised for entire families, and assistance to children will be substantially augmented.

The conference heard reports of the awakening sense of social responsibility among local communal leaders, and a tribute was paid to the French Protectorate authorities for the important material and moral aid extended to the Jewish minority. In Continental Europe where, since the war, the "Joint" has given $300,000,000 to Jewish survivors, the communities are laboriously progressing towards self-sufficiency.

The "Joint's" principal burden in Europe, it was pointed out at the conference, is some 12,000 "hard-core" displaced persons in Germany and Austria whom no country will admit and who have been living on charity for many years.

GENERAL NEGUIB VISITS KARAITE SYNAGOGUE

"No Discrimination" Pledge

From our Correspondent

Cairo

Last Shabbat General Neguib, the Egyptian Premier, visited the Cairo Karaite Great Synagogue, in the Abbassia quarter. He was received by the Chief Rabbi, Rabbi Tobia Levi, of Babovic, and the leaders of the Karaite community.

When the General entered the synagogue, together with senior army officers, the party took off their shoes in compliance with Karaite custom.

Rabbi Levi recited a special prayer in Hebrew and Arabic for the success of the army, the revolution, and the glory of Egypt.

1,000 People at Service

General Neguib told the congregants that Egypt was the motherland of all its citizens without any distinction, and that God was one for all. "Egypt, the new Egypt," he added, "does not know any discrimination or difference between Moslem, Christian, or Jew." About 1,000 people attended the service, and the General's speech was loudly applauded.

It will be recalled that the General recently visited the Great Synagogue, Cairo, and the Jewish hospital in Alexandria.

The Karaite community in Egypt dates back to the year 915. The Karaites came from the Crimea and from Mesopotamia. The community at one time numbered 10,000 members but there are only 5,000 to 6,000 at present.

Four thousand have emigrated to Israel in the past four years.

MEDICINE HAT'S JEWISH MAYOR

Medicine Hat

A Jew has been elected Mayor of Medicine Hat, Alberta, for the first time in the city's history. The new Mayor, Mr. Harry Viener, is a well-known local farmer and business man, and is a leader of the local Jewish community, which numbers 130 persons.—(J.T.A.)

HAPOEL HAMIZRACHI SPLIT AVERTED

From our Own Correspondent

Tel Aviv

The 11th national conference of Hapoel Hamizrachi ended on Wednesday night after a threatened split had been averted and all three factions elected to the Executive Committee.

The conference called on the Agudists and Poale Agudists to rejoin the Government and to fulfil their promises made when members of the Coalition regarding the conscription of religious women to the Army.

ISRAELI SOLDIERS GAOLED

From our Own Correspondent

Tel Aviv

An Israeli Army spokeman stated on Wednesday that "several soldiers," who attempted to incite other soldiers to demonstrate against the extension of military service from two to two and a half years, had been sentenced to varying terms of imprisonment after a court-martial.

The incident, the spokesman said, occurred shortly after the Knesset had passed the Bill in August. Fifteen soldiers joined the agitators, but later withdrew.

NOBEL PRIZE FOR JEWISH DOCTOR

From our Own Correspondent

New York

Professor Selman A. Waksman, an American-Jewish scientist, of Rutgers University, New Jersey, has been awarded the 1952 Nobel Prize in Medicine for his discovery of streptomycin and its effect against tuberculosis.

When Dr. Waksman, working as usual in the laboratory at New Jersey, was informed of the honour conferred upon him, he said: "This is the culminating point in my life's work begun in 1915 with the study of a humble group of soil micro-organisms, which yielded in recent years some of the greatest benefits to mankind. I feel proud in justifying the ancient saying, 'And from earth shall come thy salvation.'"

Dr. Waksman, who is aged 64, was born at Priluka, near Kiev, Russia, where his father was a copper worker. In 1910 he emigrated to the United States and received his doctor's degree at the University of California in 1918. Since 1930 he has been Professor of Microbiology at Rutgers University.

In 1946 Dr. Waksman used the royalties received following the discovery of streptomycin to build a million-dollar institute of microbiology at his university. He has said that he will use the present award—valued at about £12,000—

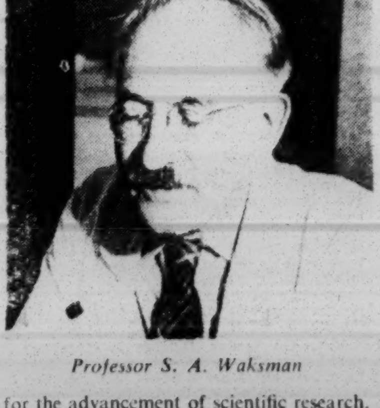

Professor S. A. Waksman

for the advancement of scientific research.

The new Nobel Prize-winner has gained international renown for his services to humanity. When he toured the Continent in 1950 a number of European Governments, in recognition of his services, presented him with gold and silver medals.

Dr. Waksman takes a keen interest in Jewish affairs. He speaks, reads, and writes Yiddish and Hebrew fluently and is a member of the Jewish Historical Society, the Jewish Tercentenary Committee, Advisory Committee of Brandeis University, and other cultural institutions.

In 1938 he visited Palestine at the request of the administration to advise on agriculture. Last year he visited Israel where he conferred with President Weizmann on the establishment of a laboratory for microbiology similar to that at Rutgers University. There was a suggestion that a chair of microbiology should be established in Dr. Waksman's name at the Hebrew University.

Dr. Pierre Dorolle, who is the Acting Director-General of the World Health Organisation, has sent Dr. Waksman a congratulatory telegram on behalf of the organisation.

The telegram states: "We are proud to claim you as a colleague of the organisation through your association with our advisory panel on antibiotics.

Professor H. A. Krebs, of Sheffield University, was a runner-up considered for the Nobel Prize for Medicine.

Professor Krebs is Chairman of the local branch of the Friends of the Hebrew University.

Principal Contents

SPECIAL FEATURES — Page

A Lesson in Tolerance: Sermon .. 5
Jewish Issues in the U.S.A. Election 13, 17
Silhouette: J. K. Goldbloom .. 13

Aid for English Immigrants: Mr. Locker's Assurance 7
The Royal Film Performance .. 8
Club for Allied Troops 8
Aiding Sick Animals in Israel .. 8
Mordecai Eliash Memorial Fund .. 9
Balfour Declaration Anniversary .. 9
Reparations Claim by Refugees .. 10
Agudists Attack Ben-Gurion .. 11
Champion Cow's New Prize .. 18

LETTERS TO THE EDITOR 16, 17
POINTS FROM LETTERS 17

About Books	12, 13	Obituary	.. 9
Abroad	1, 10, 11, 24	"Missing"	.. 21
Careers Advice	18	Parliament	.. 5
Entert'nmnts	22, 23	Provincial	14, 15
Incidentally	.. 6	Soc. & Personal	7
Investments	.. 20	Sports & Clubs	18
Israel	1, 11, 24	Travel Notes	.. 17
Israeli B'dcasts	23	Univ. News	.. 17
Jewish Cookery	18	Young Israel	.. 19

The Jewish Chronicle

32, FURNIVAL ST., LONDON, E.C.4
Telephone : HOLborn 9252
Telegrams : Jaechron, Fleet, London.
Cables : Jaechron, London.

Manchester : Northern Assurance Bldgs., Albert Square. 'Phone : BLA. 1370/7567.
American Bureau : 880, West 181st Street, New York. 'Phone : TO. 7-2974.
European Office : 14, Rue de Tilsitt, Paris 8. 'Phone : Wagram 13-16.
Publications & Syndication Department : 37, Furnival St., London, E.C.4. HOL. 9252.

SMALL ADVERTISEMENTS

PREPAID charge for announcements : **BIRTHS, MARRIAGES, DEATHS, Etc.** (authenticated by the name and permanent address of the sender), minimum 17/6 for 20 words (or less) ; each extra 6 words (or less) 4/-. Personal (trade), 20 words 25/- ; each extra 6 words (or less) 7/6. Family announcements **MUST** reach the offices by **FIRST POST TUESDAY** for the current week's issue (births, deaths, and Social and Personal only by first post Wednesday). Special times will be announced for holiday weeks. Only recognised quotations are accepted.

ALL OTHER ADVERTISEMENTS

must be in the offices not later than first post Monday of the week of issue.

SOCIAL AND PERSONAL

minimum £4 4s up to 45 words, each extra 9 words (or less) £1 1s. (no charge for heading, which is supplied by this newspaper).

OTHER RATES : Communal, Synagogue, and Charity Notices, etc., 5/- per line ; Educational, Auctions, and Property Sales, Hotels, Caterers, Restaurants, Houses, Flats, Rooms (furnished or unfurnished) to Let or for Sale, Articles for Sale or Wanted, Situations Vacant, etc., 6/- per line (private 5/-), minimum 2 lines ; Medical, Legal, and Public Notices, minimum 5 lines, 30/- ; each extra line, 7/6 ; Situations Wanted, 2/- per line, trade 6/- per line (minimum 2 lines). Forthcoming Events, 5/- per line. Box number 6d. booking fee.

Advertisements cannot be accepted by telephone.

The Jewish Chronicle reserves the right to omit any advertisement even if accepted and paid for, and to make any alterations deemed necessary to maintain its standards.

The Jewish Chronicle reserves the right also to refuse any " copy " at its discretion and it accepts no responsibility for matters arising from clerical or printers' errors.

POSTAGE :

Single copies, Inland 1½d., Overseas 1½d.

ANNUAL SUBSCRIPTIONS :

Inland and Abroad **£1 10s.** Air Mail to U.S.A. and Canada 15 dollars.

CHEQUES, etc., should be made payable to The Jewish Chronicle, and crossed.

BIRTHS

ELLISON.—On Tuesday, October 28, at Ashton-on-Mersey Nursing Home, to Vera (née Glicher) and Cecil Ellison, a son.—" The Hermitage," Carlton Road, Hale.

FINEGOLD.—On Wednesday, October 22, at Bearsted Memorial Hospital, a daughter (Cynthia Anne) was born to Dorothy (née Kruger), wife of Simon Finegold, 48, Elm Park Avenue, N.15. (A sister for Lionel Terence.)

FINEGOLD.—On Saturday, October 25, at the Bearsted Memorial Hospital, to Freda, wife of Jack Finegold, of 12, Brentwood Lodge, Holmdale Gardens, N.W.4, a son.

FORD (Frankfurt).—Mr. and Mrs. Frank Ford (Rose Turgel), of 60, Anson Road, N.W.2, are happy to announce the birth of their second son, צבי־מרדכי (Mark Haydn), on October 19, 1952. (First Day Rosh Chodesh Marcheshvan). (A darling brother for Laurence and another grandson for Mrs. T. Frankfurt, of 10, Hallswelle Road, N.W.11.)

HELPER.—A son (Anthony Stephen) was born on October 20, to Sonia (née Trapsky), wife of Louis Helper. (A brother for Angela Mavis.)—302, London Road, Westcliff-on-Sea.

HIRST.—On Friday, October 17, to Raie (née Wallis, Sheffield), wife of Harry Hirst, a daughter (Gillian Etté). (A sister for Anne and Denise.)—33, Hares View, Leeds, 8.

KHAN.—On Friday, October 24, 1952, at Beechmount Maternity Home, to Joyce (née Rose) and Abraham Khan, a son (Graham Barry). (First grandchild for Mr. and Mrs. S. Rose.)—4, Wilton Avenue, Prestwich, Lancs.

LEVY.—On Tuesday, October 21, at the Bearsted Memorial Hospital, N.16, to Sheila (née Bennett) and Aubrey Levy, a daughter. (A sister for Beverley.)—22, Kensington Drive, Woodford Green.

MILLER-SMITH.—To Helen and Simon Miller-Smith, of " Brambridge House," Bishopstoke, Hants, a son, on October 21.

PALACHICK.—On October 24, at Queen Charlotte's Hospital, to Lily (née Bluestone) and Arthur Palachick, a daughter (Jacqueline Zelda).—15, Inver Court, Queensway, W.2.

PRIMHAK.—A son (Paul Andrew) was born on October 22, at Bushey Maternity Hospital, to Phyllis (née Bradstock), wife of Martin Primhak, of 91, Stag Lane, Edgware.

ROSE.—On Sunday, October 26, at the Bearsted Memorial Hospital, a darling daughter (Beverley) to Marie (née Goldberg) and Morris Rose.—4, Forburg Road, N.16.

SHER.—On October 9, to Ray (née Zucker), wife of Dr. Nathan Sher, a daughter (Valerie Jennifer). (A sister for Carolyn.)—9, Agecroft Road East, Prestwich, Lancs.

SLYPER.—On October 23, a darling daughter (Anne Jennifer), to Rose (née Miller) and Joseph Slyper. (A sister for Graham Robin.)—113, Beaufort Park, N.W.11.

SYMONS.—On October 23, at the Bearsted Memorial Hospital, a son (Barry Martin) to Zelda (née Edelman) and Dennis Symons.—41, Upper Clapton Road, E.5.

ZIFF.—On October 17, at St. Mary's Hospital, to Sheila (née Boltiansky) and Myer (Mick) Ziff, a son (Robert Nathan). (A brother for David.)—122, King's Road, Prestwich, Lancs.

BARMITZVAH

ARIEL.—Brian Richard, son of Mr. and Mrs. Jack Ariel, 16, Margetson House, N.16, will read a portion of the Law on Saturday, November 1, at the New Synagogue, Egerton Road, N.16.

Barmitzvah—(*Continued*)

BENJAMIN.—Daniel Philip, only child of Mr. and Mrs. Sidney Benjamin, of 139, Holloway Road, N.7, grandson of Mrs. Doris (Tatsy) de Smith and the late Mr. Daniel de Smith, and Mrs. Netta Benjamin and the late Mr. Philip Benjamin, will read a portion of the Law at North London Synagogue, Lofting Road, N.1, on Saturday, November 8, 1952.

BLOCK.—Brian Jeffrey, son of Mr. and Mrs. Michael Block, 35, Montrose Avenue, Luton, Beds, will read a portion of the Law on Saturday, November 8, at the Luton Synagogue, Bury Park, Luton, Beds.

BONLEY.—Dennis, son of Mr. and Mrs. Max Bonley, of 16, Myrdle Court, Myrdle Street, E.1, will read Maftir and Haftara at the Great Garden Street Synagogue, Greatorex Street, E.1, on Saturday, November 8, 1952. Kiddush will be held in the synagogue hall after the service.

BUCKLAND.—Michael, elder son of Mr. and Mrs. E. Buckland, of 12, Harford Walk, N.2, and grandson of Mr. and Mrs. L. Neusbaum and Mr. and Mrs. J. Buchinsky, will read a portion of the Law on Saturday, November 8, at the Hampstead Garden Suburb Synagogue, Norrice Lea, N.2.

FINKLESTONE.—Simon Geoffrey, only son of Mr. and Mrs. Morris Finklestone, 48, Holyrood Road Prestwich, Lancashire, will read Maftir and Haftara at the Higher Broughton Synagogue, Duncan Street, Salford, 7, on Shabbat, November 8, 1952. Kiddush after service.

KAGAN.—Anthony David, son of Mr. and Mrs. Michael Kagan, 125, Fleetwood Road, Dollis Hill, N.W.2, will read a portion of the Law at Heathfield Park Synagogue, N.W.2, on Saturday, November 1.

LAZARUS.—Barrie, only son of Mr. and Mrs. S. Lazarus, 72, Lewis Flats, Dalston Lane, E.8, will read a portion of the Law on Saturday, November 1, at the Stoke Newington Synagogue, Shacklewell Lane, E.8.

MORRIS.—Melvyn, eldest son of Michael and Sadie Morris, 10, Berridge Green, Edgware, will read Maftir and Haftara at the Edgware District Synagogue, Mowbray Road, on Saturday, November 1, 1952. Kiddush at 2a, The Drive, Edgware.

ROGOFF.—Lawrence Judah, only son of Mr. and Mrs. Philip Rogoff, 61, Gt. North Way, Hendon, will read a portion of the Law at Hendon Synagogue, Raleigh Close, N.W.4, on Saturday, November 8, 1952.

ROSENBERG.—Harold (יחיאל נפתלי הירצקא), son of Mr. and Mrs. M. Rosenberg, 188, Upper Clapton Road, E.5, will read the Sidra (פ׳ לך לך) and Haftara at Kehilath Chassidim Synagogue, 82, Cazenove Road, N.16, on Shabbat, November 1, 1952. Kiddush at home after service. Dinner at Locks, 13, Heathland Road, N.16, on Sunday, November 2, at 6 p.m. for relatives and friends. Invitations have been sent.

SAMUELS.—Ivor Geoffrey, son of Woolfe and Ray Samuels (née Fox), 41, Lynton Walk, Rhyl, North Wales, will read a portion of the Law at the Rhyl Synagogue on November 1, 1952.

SWINTON.—Terence, only son of Mr. and Mrs. N. Swinton, of 227, Kentwood Hill, Tilehurst, Reading, Berks, will read Maftir and Haftara at the Reading Synagogue on November 1, 1952.

TAYLOR.—Michael Lawrence, eldest son of Mr. and Mrs. Phillip Taylor, 561, Street Lane, Leeds, 7, eldest grandson of Mr. and Mrs. H. Alper, will read Maftir and Haftara at the Beth Hamidrash Hagadol Synagogue, Newton Road, Leeds, 7, on November 1, 1952.

VINECOR.—Warren Benjamin, only son of Mr. and Mrs. H. Vinecor, of 34, Gore Road, London, E.9, will read Maftir and Haftara at the Synagogue, Ainsworth Road, Hackney (פ׳ לך לך) on Saturday, November 1, 1952.

ENGAGEMENTS

BECKMAN : ROSEN.—The engagement is announced of John Neville Beckman, A.C.A., younger son of Mrs. K. Beckman, 44, West Bank, N.16, to Marion Leila, second daughter of Mr. and Mrs. J. Rosen, of 201, Victoria Park Road, E.9.

CONQUY : MARTYN.—The engagement is announced of Marina, youngest daughter of Mr. and Mrs. Moise Conquy, 51, Linden House, Linden Grove, S.E.15, to Basil, youngest son of Mrs. Rebecca (Becky) Martyn and the late Mr. Gerald Martyn, 6, Napier Avenue, S.W.6.

COOPER : DAVIS.—Mr. and Mrs. B. Cooper, of 25, Quantock House, Stamford Hill, N.16, are happy to announce the engagement of their only son, Alan, to Betty, eldest daughter of Mr. and Mrs. J. Davis, of 351, Hendon Way, N.W.4.

DEMPSEY : HARRIS.—Mr. and Mrs. Harry Dempsey, 49, Lynford Gardens, Edgware, are happy to announce the engagement of their only child, Joan, first granddaughter of Mr. and Mrs. J. Langer, 15, Victoria Park Square, E.2, to Henry, youngest son of Mr. and Mrs. R. Harris, 125, Farm Road, Edgware.

GOLDSTEIN : CORPER.—The engagement is announced of Lily Goldstein, niece of Mr. and Mrs. Charles Morris, to Harold, son of Mrs. S. Kay and the late Andrew (Andy) Corper and stepson of Mr. S. Kay, of 17, Sach Road, Clapton, E.5.

PEARCE : SALKIE.—The engagement is announced of Muriel, only child of Mr. and Mrs. S. Pearce, of 62, King's Road, Prestwich, Manchester, to Casper, youngest son of Mrs. B. Salkie and the late Mr. I. Salkie, of 102, Shirley Road, Manchester, 8.

PHILLIPS : SEGAL.—Mr. and Mrs. G. Phillips, 47, Lingwood Road, E.5, happily announce the engagement of their only daughter, Shirley, to Bernard, only son of Mr. and Mrs. J. Segal, 52, Burma Road, N.16.

SMITH : BUSH.—The engagement is announced of Pauline, daughter of the late David and Milly Smith, of 38, Prescott Street, London, E.1, to Benjamin (Benny), eldest son of Mrs. L. Bush and the late Mr. L. Bush, of 61, St. Leonard's Street, Bow, E.3.

WINN : KARKER.—Mr. and Mrs. H. Winn, of 80, Osborne Road, Forest Gate, E.7, have pleasure in announcing the engagement of their elder daughter, Myra, to Harry, only son of Mr. and Mrs. S. Karker, of 1, Co-operative Buildings, Bethnal Green Road, E.2.

FORTHCOMING MARRIAGES

BROCH : KNOPF.—The marriage will be solemnised at the Amhurst Park Hall, 100, Amhurst Park, N.16, on Thursday, November 6, 1952, at 3 p.m. of Esther, second daughter of Rabbi and Mrs. J. Broch, of 19, Cromwell Terrace, Gateshead, to Simon, youngest son of Mr. and Mrs. S. Knopf, of 42, Gloucester Drive, London, N.4.

JAY : BOOTIN.—The marriage will be solemnised on Thursday, November 6, 1952, at the New Synagogue, Egerton Road, at 2.30 p.m. of Ronald, only son of Mr. and Mrs. Jack Jay, 132, Hoxton Street, N.1, to Irene, daughter of Mr. and Mrs. Max Bootin, of 76, Gloucester Road, New Barnet.

Forthcoming Marriages—(*Continued*)

KEEPS : SANDLER.—The marriage will be solemnised on November 2, 1952, at Beth-Chevar, Lydda, Israel, between Gavriel Keeps, only son of the late Professor and Mrs. Alexandra Keeps, of Tokyo, Japan, and Betty Sandler, granddaughter of Mrs. Jacob Morris, of 33, Fleetwood Avenue, Westcliff-on-Sea, and only daughter of Mark Sandler, of 10, Alderney Road, London, E.1.

KENTON : WOLOSHIN.—The marriage will be solemnised at the Clapton Synagogue, Lea Bridge Road, at 1.45 p.m. on November 2, 1952, of Dennis Kenton, youngest son of Mr. and Mrs. M. Kirschenbaum, of 42, Milsted House, Pembury Road, E.5, to Sheila, youngest daughter of Mr. and Mrs. M. Woloshin, of 16, Southwold Road, Clapton, E.5.

MARRIAGES

CEMMELL : HONSICKEN.—The marriage was solemnised on Tuesday, October 14, in New York City, U.S.A., of Betty, fourth daughter of Mrs. Gertrude Cemmell and the late Jackson Cemmell, of 56, Shanklin Drive, Leicester, to Alfred, only son of Mr. and Mrs. Honsicken, of Arizona.

SILVER WEDDINGS

DELLA.—Mr. and Mrs. Hyman Della (Sadie Newman) announce the 25th anniversary of their marriage, solemnised at North Manchester Synagogue on November 1, 1927.—629, Ballysillan Road, Belfast.

KAY.—Mr. and Mrs. Irving Kay (Fanny Rubinstein), 36, New Church Road, Camberwell, are happy to announce the 25th anniversary of their marriage, solemnised on November 6, 1927.

WINTER.—Mr. and Mrs. M. Winter, of 44, Burdett Road, Bow, E.3, are happy to announce the 25th anniversary of their marriage, which was solemnised at the Great Synagogue, Duke's Place, on November 6, 1927.

PEARL WEDDINGS

GREENFIELD.—Mr. and Mrs. Phillip Greenfield (Yetta Nicholls) happily announce the 30th anniversary of their marriage, which was solemnised at the North Manchester Synagogue on November 2, 1922.—42, Hacking Street, Manchester, 8.

DEATHS

ARK.—On October 23, Jane (Sheine Libe), aged 91, widow of the late Joseph Ark, passed peacefully away. Deeply mourned by her sons, Sam, Harry, Myer, daughter, Rebecca (Mrs. Leventhall), son-in-law, Myer, grandchildren, relatives, and friends.—39, Grange View, Leeds, 7.

ASSERSOHN.—On Saturday, October 25, in Johannesburg, Samuel Assersohn, late of 15, Hart Grove, Ealing. Deeply mourned by his loving wife, daughter, son-in-law, and grandson in Johannesburg, and a wide circle of relatives and friends in England.

BADANUS.—On October 23, Fanny Badanus (née Kronenberg), aged 49, dearly beloved wife of Mosche. Deeply mourned by her heartbroken husband, son, Sam (Bardon), daughter-in-law, Marie, sisters, Jennie and Debby, mother-in-law, brothers-in-law, sisters-in-law, Mechutanim, nephews, nieces, relatives, and a wide circle of friends. Loved by all who knew her. May her dear soul rest in everlasting peace.—80, Upper Street, N.1.

Badanus.—On October 23, Fanny Badanus, aged 49, passed away. Deeply mourned and sadly missed by her brother-in-law, Ruby, sister-in-law, Lily, nephew, Gerald, nieces, Rosalie and Valerie. May her dear soul rest in peace.—20, Windsor Road, E.7.

BARNARD.—On October 23, Esther Barnard, of 63, Leith Mansions, W.9, widow of Harry Barnard, late of Westminster. Deeply mourned by her daughters, brother, Lewis Phillips, and grandchildren.

BLACK.—On Tuesday, October 21, Sarah, wife of the late Isaac Black, of 604, Antrim Road, Belfast. Deeply mourned by her sons, daughters, sons-in-law, daughters-in-law, and grandchildren.

BLOOM.—On Tuesday, October 28, 1952, suddenly, Leslie (Lew) Bloom. Deeply mourned by his loving wife, Jeannette, sons, Leonard and Bernard, sisters, brothers-in-law, sisters-in-law, relatives, and friends. Shiva at Flat 6, 204a, High Holborn (3rd floor), W.C.1.

CASHMORE.—On Monday, October 20, 1952, as the result of an accident, Josephine Hannah Cashmore, 18, Shakespeare Road, West Worthing.

COHEN.—On October 25, suddenly and peacefully at Brighton, our beloved mother, Elsie Cohen, of 211, Latymer Court, Hammersmith, W.6, aged 74, passed away to join her late husband, David, on the anniversary of their wedding. Interred on October 28, at Willesden. Deeply loved and for ever sadly missed by her daughter, Greta, her sons, Harry, Magnus, and Samuel, grandchildren, son-in-law, and daughters-in-law.

Cohen.—On October 25, suddenly and peacefully, at Brighton, my beloved mother, Elsie Cohen, of 211, Latymer Court, W.6, joined her husband, David. Mourned by her son, Samuel, daughter-in-law, Marion, and grandchildren, Judith and Selwyn, of 105, Chalkhill Road, Wembley Park. (S. African papers, please copy.)

DAVIS.—On Friday, October 24, after an accident, Hyman Davis, aged 39, dearly beloved husband of Dora. Deeply mourned by his wife, daughter, Brenda, son, Jeffrey, also his father, stepmother, brothers, sisters, nieces, nephews, relatives, and friends. May his dear soul rest in peace. Shiva at 506, Barking Road, East Ham.

DIAMOND (Diamondstein).—On October 28, Woolf (Will) Diamond (Diamondstein), beloved husband of Sadie, dearest father of Zena, Joan, Vera, father-in-law of Charles, adored grandpa of Jacqueline and Michael. Deeply mourned by his wife, daughters, son-in-law, grandchildren, brothers, Ben, Isadore, Hyman, sister, Esther, sisters-in-law, brothers-in-law, nieces, nephews, Mechutanim, and a large circle of friends. May his dear soul rest in peace.—21, Greenwich Church Street, Greenwich, S.E.10.

FISHER.—On Sunday, October 26 (Marcheshvan 7), after a long illness bravely borne, Louis Fisher. Deeply mourned by his loving brothers, sister, sisters-in-law, brother-in-law, nieces, and nephews.

FLACH.—On Monday, October 27, Rose Flach, of 315, Lillie Road, Fulham, S.W.6, mother of Wally, David, and George. Deeply mourned by her sons, sister, brother, daughters-in-law, Nancy and Sylvia, grandchildren, relatives, and friends.

Deaths—(*Continued*)

FRANKS.—On Thursday, October 16, Max Franks, dearly beloved husband of Ethel and adored father of Ruth and June. Deeply mourned by his sorrowing wife, daughters, grandson, and sons-in-law. May his dear soul rest in peace.—80a, Sandy Lane, Prestwich, Lancs, and Accrington.

HIRSCH.—On Tuesday, October 28, 1952, after a short illness, Annie Hirsch. Deeply mourned by her sons, Israel (Issy) and Jack, daughters, Stella (Mrs. Clifford) and Celia (Mrs. "Chip" Berenstein), sons-in-law, Sidney and Louis, daughters-in-law, Milly and Molly, and grandsons. May her dear soul rest in everlasting peace. Shiva at 15, St. John's Mansions, Clapton Square, E.5.

JOSEPH.—On Thursday, October 23, Harry Joseph (" Young Joseph ") suddenly passed away at 38, Blenheim Crescent, Ladbroke Grove, W.2. Deeply mourned by his daughter, brothers, sisters, grandson, nieces, nephews, and a large circle of friends.

KLETZ.—On Wednesday, October 22, 1952, in a nursing home, Jacob Kletz, of 427, Bury New Road, Salford, 7, dear father of Lawrence.

KOSS.—On October 23, our darling mother, Sarah, widow of the late Samuel Koss, passed away. Deeply mourned by her sorrowing children, Sidney, David, and Faye (Leach), son-in-law, Ernest Leach, grandchildren, David and Carole Leach, brothers-in-law, sisters-in-law, Mechutan, relatives, and friends. A priceless jewel one can never replace.—12, Marshall House, Marshall Street, W.1.

LANSKI.—On October 24, 1952, Alec Lanski, aged 74, of 58, Broadwick Street, W.1. Deeply mourned by his loving wife, Fanny, nieces, nephews, relatives, and friends. Gone, but not forgotten. South African papers, please copy.

LASS.—On October 16, after a long illness, Polly Lass passed peacefully away. Deeply mourned by her husband, Samuel, children, Bonnie and Rosie, son-in-law, Dick, and daughter-in-law, Beattie. Also mourned by her brother, Mark Myers, sister-in-law, Sadie, nieces, and nephews.—189, Brooke Road, E.5.

LEVENE.—On Tuesday, October 28, Dora, aged 77, widow of Harris Levene, passed peacefully away. Deeply mourned by her sons, Maurice and David, daughters, Jinny, Sybil, and Esther, sons-in-law, Harry, Leslie, and " Bob," daughters-in-law, Ray and Doris, grandchildren, Mechutanim, relatives, and numerous friends. May her dear soul rest in everlasting peace. Shiva at 47, Rosslyn Crescent, Wembley, Middlesex.

LISMAN.—On October 19, Eva Lisman, of Southport, beloved and adored aunt of Harry and Alyce Ferguson and great-aunt of Ann-Susan. A sweet soul at rest.—46, Parksway, Prestwich, Lancs.

LOWNE.—On Saturday, October 25, Alexander Lowne, aged 57. Deeply mourned by his loving wife, Eva, daughters, son-in-law, grandchildren, sister, relatives, and friends. May his dear soul rest in peace.—74, Sherrick Green Road, London, N.W.10.

MILSTONE.—On October 25, 1952, Solomon Milstone, aged 69, of 17, Beech Drive, Finchley, N.2, passed away with tragic suddenness. Deeply mourned by his devoted wife, daughter, son, daughter-in-law, son-in-law, grandchildren, and brother. May his dear soul rest in peace.

Milstone.—On October 25, 1952, with tragic suddenness, our dearly beloved father, Solomon Milstone, of 17, Beech Drive, Finchley, passed away. Deeply mourned by his son, daughter-in-law, grandsons, Mechutanim, and friends.—4, Waterloo Park, Belfast, Northern Ireland.

MOORE.—On October 24 (Marcheshvan 5, 5713), Isaac Hyman Moore, זצ״ל, of 392, Ecclesall Road, Sheffield, 11, beloved husband of Eva. Deeply mourned by his sorrowing wife, brother, Maurice, children, Cyril, Miriam, Rosina, and Leon, son-in-law and daughter-in-law, grandchildren, great-grandchildren, Mechutanim, relatives, and friends. May his dear soul rest in everlasting peace.

MURRAY.—On Thursday, October 16, Howard Bertram Murray, the beloved grandson of Mr. S. Bronstein. Deeply mourned. May his dear soul rest in peace.—13, Grasmere Road, Muswell Hill, N.10.

Murray.—On Thursday, October 16, 1952, Howard Bertram Murray. Deeply mourned by his aunt, Ada, and cousin, Michael. An irreparable loss.

NADDELL.—On Monday, October 27, suddenly in hospital, after an illness bravely borne, Maurice Naddell, aged 68. Deeply mourned by his wife, Jean, son, Bernard, daughter-in-law, Elaine, and family.—105, Gower Street, Pollokshields, Glasgow, S.1.

OSTERWEIL.—On Sunday, October 26, at Stanborough's Hydro, Watford, Helene Osterweil passed away. Deeply mourned by her sons, daughters, daughter-in-law, and grandchildren.—111, Lynmouth Avenue, Morden, Surrey.

REEF.—On Tuesday, October 21 (Marcheshvan 2), Rutza (Rita) Reef, aged 68 years. Deeply mourned by her sister, brother, sisters-in-law, brothers-in-law, and relatives.—6, Callender Road, Catford, S.E.6.

SILVERMAN.—On October 23, 1952, with tragic suddenness, Sarah Silverman, aged 78, wife of the late Lipa Silverman, of 92, Manor Road, N.16. Deeply mourned by her only daughter, Esther Guz, son-in-law, grandchildren, relatives, and friends.

SINGER.—On October 23, Jack Singer, aged 53, dear husband of Nancy, beloved father of Frances and Leslie. Deeply mourned by his family, son-in-law, Stuart, and grandchildren.—1, Hillcrest Gardens, Finchley, N.3.

Singer.—On October 23, Jack Singer, the dear brother-in-law of Mr. and Mrs. Joseph Cooper, uncle of Monty, Ted, Renee, Mary, Lily, and Bernard. Very deeply mourned.

SPRINGER.—On October 19, our dearly beloved Jack Springer. Sadly missed by his sister-in-law, Sophia, and family. An irreparable loss.

STIENBERG.—On Monday, October 27, Samuel (George) Stienberg, aged 34, of 16, Montrose Court, N.W.11, beloved only son of Mr. S. Stienberg and the late Mrs. B. Stienberg. Deeply mourned by his father, sisters, brothers-in-law, nieces, nephews, aunt, cousins, and friends.

TASH.—On Tuesday, October 28, 1952, Nathaniel Woolf (Nat) Tash, aged 43, to the inexpressible grief of his broken-hearted wife, Gertie, and children, Malcolm and baby Selwyne, passed peacefully away after a short and serious illness bravely borne. Never to be forgotten. Deeply mourned by all his relatives and friends, who will never forget his everlasting smile. May his dear soul rest in peace. Shiva at 1, Howberry Road, Canons Park, Middlesex.

Deaths—(*Continued*)

Tash.—On Tuesday, October 28, 1952, our dear son and brother, Nathaniel Woolf (Nat) Tash. Deeply mourned by his grief-stricken mother, brothers, Bunny, Lou, and Hymie, sisters-in-law, Anne and Minnie, intended sister-in-law, Blanche, nephews, Roger, Michael, and Nicholas, niece, Marion, and all his relatives and friends. God rest his dear soul in everlasting peace.—80, Nightingale Road, Clapton, E.5.

Tash.—On Tuesday, October 28, 1952, our dearly beloved son-in-law, Nathaniel Woolf (Nat) Tash, went to his eternal rest. Deeply mourned by his heartbroken parents-in-law, Mr. and Mrs. H. Lebetkin, brothers-in-law, Louis, Ruby, Joe, and David, sisters-in-law, Rose, Sadie, Rose, and Freda, nephews, Jarvis, Brian, Ian, Melvyn, and David, niece, Denise, and by a host of relatives and friends. May God take him under His merciful wing and grant everlasting peace to his dear soul.—36, Gresham Gardens, Golders Green, N.W.11.

WEIL.—On Wednesday, ג׳ מרחשון (October 22), at Haifa Hospital, after a very brief illness, Gerald (שלום) Weil, of 81a, Moriah Street, Mount Carmel, Haifa, dearly beloved husband of Lilly, father of Patricia, John, and Michael, younger son of Mr. and Mrs. Joseph Weil, 9, Clissold Court, N.4, and son-in-law of Mr. and Mrs. A. Grünwald, 81, Fairholt Road, N.16. Shiva terminated on Tuesday. Tribute to his memory will be paid in the הספד to be held at the Adath Yisroel Synagogue, Green Lanes, N.16, on Sunday, November 2, at 4 p.m.

Weil.—On Wednesday, October 22, 1952, at Haifa, Israel, after a very brief illness, Gerald Weil. The partners of his London firm offer their sincere condolences and deepest sympathy to the family. They have received many tributes to him from the staff, clients, and friends.

WEINBERG.—On Sunday, October 26, Frieda Weinberg, wife of the late Seba Weinberg, passed peacefully away. Deeply mourned by her son, Herman, daughters, Adeline, Anne, Henriette, daughter-in-law, Rosie, sons-in-law, Max Turner and David Wainstain, grandchildren, and great-grandchildren. She was loved and respected and will be greatly missed. May her dear soul rest in peace. Shiva at 18, Kingsley Court, Park Avenue, London, N.W.2.

WHITBY.—On Saturday, October 25, at 81, Tufton Street, Westminster, Esther Whitby. Deeply mourned by her sons, Dr. Henry Whitby and Dr. Joseph Whitby, daughters-in-law, and grandchildren.—1, Wrentham Avenue, N.W.10.

WOHL.—On Friday, October 24, Abraham Wohl, aged 66, of 437, Lea Bridge Road, Leyton. Deeply mourned by his sorrowing wife, Matilda (Tilly), daughters, brothers, sisters, sons-in-law, grandchildren, relatives, and friends.

ZEITAL.—On Tuesday, October 14, after a long illness patiently borne, Janie Zeital, of 27, Ainsdale Crescent, Pinner, Middlesex, passed away peacefully. Deeply mourned and sadly missed by her daughter, Anne, sons, Jack and Harry, son-in-law, Gerald Colman, daughters-in-law, grandchildren, sisters, Fannie and Florrie, relatives, and friends.

ZWAY.—On Friday, October 24, Cecil Zway passed peacefully away. Deeply mourned and sadly missed by his sorrowing wife and children, and all who knew him for the truly good man he was. God rest his dear soul in peace.—9, Howard Road, Newbury, Berks.

IN MEMORIAM

DIED ON ACTIVE SERVICE

BLOOMFIELD.—Cherished and everlasting memories of Mendel (Sgt., R.A.F.V.R.), killed on flying operations on November 7, 1941. Not just to-day but constantly we remember. Always in the thoughts of his dear parents, sister, brother, brother-in-law, sister-in-law, and nieces.—187, Chippinghouse Road, Sheffield.

FIELD.—In loving memory of Hitler, killed in action at El Alamein on November 3, 1942. Beloved youngest son of Mrs. Tina Field. Remembered by us all.

GOLDBLUM.—In loving memory of Simmond Goldblum, killed in action on November 1, 1944. Sadly missed by his dear mother, sister, and brothers.—37, King's Road, Prestwich, Lancs.

SCHNEIDERMAN.—Pte. Ralph Schneiderman, killed in action in Italy on October 8, 1944. Proud memories silently treasured by his family. He, in a little while, fulfilled many years.

AARONS.—In cherished memory of Julia Aarons, who passed away on October 30, 1924, and Barnett Aarons (" Sir John Falstaff," Houndsditch), September 17, 1926. Never forgotten. God rest their dear souls.

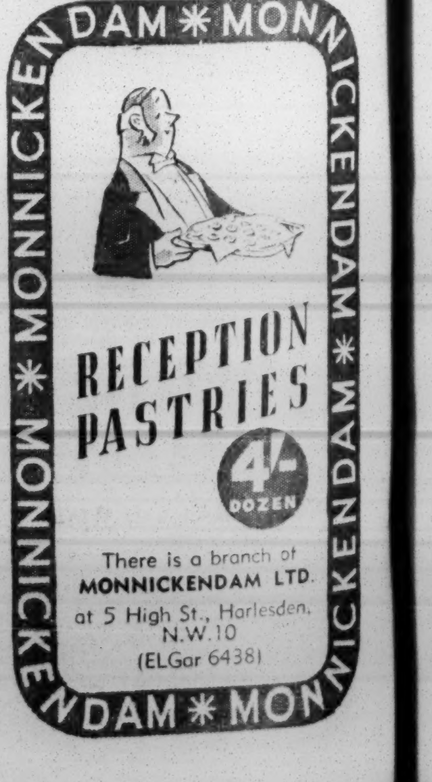

In Memoriam—(*Continued*)

BELIKOFF.—In loving memory of our dearly beloved husband and father, Philip Belikoff, who was taken from us on Marcheshvan 13 (November 12, 1951). Sadly missed and ever in the thoughts of his loving wife, Jennie, daughter, son-in-law, grandchildren, and sisters. May his dear soul rest in peace.

BERG.—In loving and cherished memory of our dear husband and father, Myer Berg (late of Manchester and Blackpool), who passed away on Marcheshvan 12, 5711, also of our dear daughter and sister, Gertrude, who left us on Marcheshvan 12, 5703. Ever in the thoughts of their sorrowing wife and mother and their family.—44, Bath Hill Court, Bournemouth.

BOOKEY.—In loving memory of our husband and father, Alfred Bookey, who departed this life on November 1, 1949.—1, Cranhurst Road, N.W.2.

COHN.—Treasured memories of our adored foster-son, Henry Cohn, B.Sc., Ph.D., who departed this life on October 30, 1951. His presence is always with us.—Gertrude and Charles Jacobs, 19, Botoner Road, Coventry.

COLLIER.—In loving and everlasting memory of our dear mother, Sarah, who passed away on November 9, 1949 (Marcheshvan 17, 5710). Deeply mourned by her sorrowing daughters, son, daughter-in-law, sons-in-law, grandchildren, and great-grandchildren. The years are passing swiftly, but we shall never forget. May her dear soul rest in peace.—60, Lake View, Edgware.

COOKLIN.—Sweet and treasured memories of our beloved Israel (Solly). So sadly missed by his heartbroken wife, Amelia (Simmie), children, Gloria and Michael.—4/21, Seymour Street, W.1.

COOPER.—In loving memory of our dear mother, Dora, who passed away October 26, 1940. Always remembered by her son, daughter, son-in-law, daughter-in-law, grandchildren, relatives, and friends.

CRAINGOLD.—To the sacred memory of Marie Craingold, who was called to her eternal life on Marcheshvan 13, 5712 (November 12, 1951). For ever cherished in the hearts of her devoted husband, Harry, and children, Merton, Laura, and Edna. We pray that we shall have the strength to be worthy of her courageous and noble example.—30, Roston Road, Broughton Park, Salford, 7.

ELLISON.—In cherished and unfading memory of my darling husband, Mark Ellison, who passed away on November 11, 1951. Sadly missed and always remembered by his loving wife, Lily, sisters, sisters-in-law, brothers-in-law, nieces, nephews, relatives and friends. May his dear soul rest in everlasting peace.—10, Gisborne Road, Sheffield, 11.

GOLDSTEIN.—Loving thoughts and treasured memories of Harry, darling husband of Cissie and adored daddy of Julien and Leila, who passed away on Marcheshvan 17, 5709 (November 19, 1948). An irreparable loss. Sadly and bitterly missed.—10, Parklands Drive, N.3.

GOLDSTONE.—In ever loving memory of our dear husband and father, Morris Goldstone, who passed away on Marcheshvan 13 (October 24, 1928). He will always be remembered by his loving wife, son, daughters, sons-in-law, daughter-in-law, and grandchildren.—330, Cheetham Hill Road, Manchester.

GRADEL.—To-day and always sacred and cherished memories of our adored husband and father, Leon Gradel, who left us grief-stricken on Marcheshvan 14, 5711 (October 25, 1950). So sadly missed and deeply mourned by his heartbroken wife, Bertha, children, Sophia, Jack, and Maurice, son-in-law, daughter-in-law, and family. To live in the hearts of those we leave behind is not to die. May his dear soul rest in everlasting peace.—Villa 1, Herzlia, Petuach, Israel.

GRAHAM-MORRIS.—In loving memory of Maurice Graham-Morris, who passed away so tragically on October 22, 1950. Never forgotten by his sisters, brothers-in-law, relatives, and friends.

GREEN.—In everlasting memory of our dearly beloved son, Louis Simon, aged 18, who was taken from us by enemy action. Many a silent tear we have shed for one we loved and never forget. Always longed for by his heartbroken mother, father, and brother, David. May his dear soul rest in peace.—82, Queen's Drive, N.4.

HARRIS.—Cherished memories of our dear mother, Martha (Rosenthall), who passed away Marcheshvan 17, 5711 (October 28, 1950).—Julia and Raie.

HARRISON / WAISMAN.—In loving memory of Pasha, our dear husband and father, who passed away November 3, 1942. Sadly missed by his loving wife and sons. Ever in our thoughts. Also our dear father and grandfather, Hersh Waisman (late of Paris), who passed away in Dublin, September 6, 1942. Sadly missed.—44, Victoria Street, Dublin.

KAY.—In treasured memory of our adored brother, Jack, who passed away October 25, 1945 (Marcheshvan 18, 5706). Always missed by his sisters, brothers, brother-in-law, sisters-law, nieces, and nephews.—34, Humphrey Street, Manchester.

LEVENE.—To the cherished and dear memory of Fanny, the beloved wife of Lewis Levene, who passed away October 31, 1950. Sadly missed and deeply mourned.

LEVY.—In cherished and unfading memory of our beloved only son and brother, Philip, killed in an air disaster on October 31, 1950. Deeply mourned by his mother, sisters, brothers-in-law, niece, and nephews.

LUBICH.—Treasured memories of our dear husband and father, Harry Lubich, who passed away on Marcheshvan 12, 5705. Sadly missed by his dear wife, Milly, and son, Alex.—22, Margetson House, N.16.

MANN.—Treasured and unfading memories of our dear mother, Ada Mann, who passed away on Marcheshvan 27, 5706 (October 23, 1945). Always in the thoughts of her devoted children and grandchildren.

MOSS.—In constant and ever loving memory of our dear mother, Bessie, who left us on October 20, 1950. Always in our thoughts and very sadly missed by her children, Maurice, Violet (Abrams), Leonard, and Gerald, son-in-law, daughters-in-law, and grandchildren. May God rest her dear soul in everlasting peace.

MYERS.—In loving memory of our beloved father, Lewis Michael Myers, who was taken from us Marcheshvan 12, 5682.—Phoebe.

ROSEN.—In cherished and unfading memory of our dearly beloved husband and father, David Rosen, who passed away on October 30, 1947. Always in our thoughts.

SAGON.—In loving memory of our dear mother, Jane, who passed away Marcheshvan 18, 5706. Ever in the hearts and thoughts of her children, Nancy and Frank, son-in-law, Joe, grandchildren, Judith and Harold, and great-granddaughter, Jane.—54, Hurstwood Road, N.W.11.

In Memoriam—(*Continued*)

SAOUL.—In loving memory of a dear father and grandfather, David Saoul, who passed away on October 31, 1949. Deeply missed by his daughter, Rose, son-in-law, Hyman, and grandson, Jackie.

SILVERMAN / COHEN.—To-day and every day, treasured memories of my only brother, Avrom Silverman, and sister, Malka Cohen, of Leeds. They were two of the best who never failed to do good deeds. How we miss them. From their only sister, Lil, brother-in-law, Maurice, only niece, Connie, nephews, Sam and Ivor.—144, Victor Street, Grimsby.

SPRINGER.—In loving memory of my dear husband, Alexander, who passed away on November 1, 1950. Ever in my thoughts and heart. Sadly missed by his loving wife, relatives, and friends. May he rest in peace.—8, Devon Rise, N.2.

SUGARMAN.—Treasured memories of a very dear husband and father, Harry Sugarman, who died November 12, 1948. Deeply mourned and sadly missed.

SUGARMAN.—Constant loving memories of my darling brother, Ralph, who passed away October 23, 1951. Sadly missed by Cissie, brother-in-law, Harry, nieces, Sybil and Stella.

TEACHER.—In ever loving memory of our dearly beloved husband and father, Solomon, who passed away on November 9, 1949. Deeply missed by his heartbroken wife, sons, daughter, and family. Three years have passed; how I miss him, none but an aching heart can tell. God rest his dear soul.—33, Countisbury Avenue, Bush Hill Park, Enfield.

VLADERMERSKY.—In loving memory of a dear husband and father, Soloman Vladermersky, who died on November 1, 1950. Sadly missed by his loving wife, sons, daughter, son-in-law, daughter-in-law, grandchildren, relatives, and friends.—81, Cheyne Walk, Hendon, N.W.4.

VOLLASKY.—In loving memory of our dear husband and father, Harry Vollasky, who passed away on October 26, 1944. Greatly missed.

ZACK.—Cherished memories of a darling son and brother, Cyril, who died November 2, 1946. Never forgotten. Always in our hearts.

Zack.—Loving memories of Cyril, so sadly missed by us all. Aunties, Freda and Eva, uncles, Sol and Lou, cousins, Barry and Hazel.

ZAHL.—In loving memory of our darling mother, Annie, who departed this life October 16, 1950. No one could claim a more understanding and loving mother. Deeply mourned by her sons, daughters, son-in-law, daughters-in-law, grandchildren, relatives, and friends.—41, Alderney Road, London, E.1.

MEMORIAL STONES

SUNDAY, NOVEMBER 2

CHARLES.—The tombstone in sacred memory of Joseph Charles will be consecrated on Sunday, November 2, 1952, at 4 p.m. at Marlow Road Cemetery, East Ham.

COHEN.—The memorial stone in loving memory of the late Annie Cohen will be consecrated at Rainsough Cemetery on Sunday, November 2, at 11.30 a.m. Conveyances will leave the Higher Crumpsall Synagogue at 11 a.m.—"Inglewood," 64, Upper Park Road, Salford, 7.

COHEN.—The memorial stone in loving memory of Bessie and Bobby Cohen will be consecrated on Sunday, November 2, at 2.30 p.m. at the Liberal Jewish Cemetery, Harlesden Road, Pound Lane, N.W.10.

GRANATT.—The consecration of the memorial stone in treasured and unfading memory of our dearly loved mother, Golda Granatt, will take place at Willesden Cemetery on November 2, at 2.30 p.m.—62, Brondesbury Park, Willesden, N.W.6.

KEVIN.—The consecration of the memorial stone in loving memory of Adolf Kevin, will take place at Edmonton Cemetery on Sunday, November 2, at 2 p.m.

LAMBERT.—The tombstone to the memory of the late Mrs. Rosey Lambert, mother of Baron and Stanley Lambert, will be consecrated at Willesden Cemetery on November 2, at 3 p.m.

LEVITT.—The consecration of the memorial stone in memory of Annie Levitt will take place at Streatham Cemetery on Sunday, November 2 at 2.30 p.m. Conveyances will leave 52, Knightland Road, E.5, at 1.30 p.m.

MANEFSKY.—The memorial stone in loving memory of Simon Manefsky, father of Arthur Marks, will be consecrated at Edmonton Cemetery on November 2, at 3 p.m.

MINTZ.—The memorial stone in loving memory of the late Isaac Mintz will be consecrated on Sunday, November ,2, 1952, at 3 p.m. at Witton Cemetery.

POZNER.—The consecration of the memorial stone in memory of Montague Pozner, of 41, Allington Road, Hendon, N.W.4, will take place at Willesden Cemetery on Sunday, November 2, at 11 a.m.

PRAGER.—The memorial stone in loving memory of the late Jane Prager will be consecrated at Willesden Cemetery on November 2, at 3 p.m.

ROSEN.—The tombstones in loving memory of our parents, Harry and Jane Rosen, will be consecrated at East Ham Cemetery, Marlow Road, on Sunday, November 2, at 4 p.m. Will relatives and friends please accept this as the only intimation.—72, Powell House, Lower Clapton Road, E.5.

SALEM.—The memorial stone to the late David Salem will be consecrated at the Spanish and Portuguese Cemetery, Golders Green, on Sunday, November 2, at 3 p.m.

SHEVLOFF.—The memorial stone in loving memory of our dear mother, Julia Shevloff, will be consecrated at Southern Cemetery on Sunday, November 2, 1952, at 2:30 p.m. This will be followed by the consecration of a memorial tablet at the Manchester Jewish Homes for the Aged at 3.30 p.m.—22, Edge Lane, Chorlton-cum-Hardy, Manchester.

SILVERSTEIN.—The memorial stone in loving memory of our dear wife and mother, Lily Silverstein, will be consecrated at Riddrie Cemetery, Glasgow, on Sunday, November 2. Cars will leave the Great Synagogue at 11.30 a.m.—10, Royal Terrace, Glasgow, C.3.

SIMMONS.—The tombstone in loving memory of the late Kate Simmons will be consecrated at East Ham Cemetery, Marlow Road, on Sunday, November 2, at 4 p.m. Will relatives and friends please accept this as the only intimation.—11, Aldrington Avenue, Hove, 4, Sussex.

THIEL.—The tombstone in loving memory of our dear mother, Amelia Thiel, who passed away on November 7, 1951 (Marcheshvan 8, 5712), will be consecrated on Sunday, November 2, at Bushey Cemetery. Transport leaving 22, Windsor Court, Golders Green Road, N.W.11, at 2.30 p.m. prompt.

SUNDAY, NOVEMBER 9

BIRD.—The memorial stone in loving memory of our dear husband and father, Max Bird, will be consecrated at Rainham Cemetery on Sunday, November 9, at 2.30 p.m. Conveyance will leave 64, Cranwich Road, N.16, at 1.30 p.m.

Memorial Stones—(*Continued*)

CARR (Cohen).—The consecration of the tombstone of the late Nathan Carr (late of Colberg Place, N.16) will take place on Sunday, November 9, at 3.30 p.m., at Bushey Cemetery.

DAVIDOVITCH.—The memorial stone of our dearly beloved parents and sister, late of 24, Teesdale Street, E.2, will be consecrated at Streatham Cemetery on Sunday, November 9, at 2.30 p.m. Conveyance will leave 154, Wandsworth Bridge Road, Fulham, at 1.30 p.m.

ELLISON.—The memorial stone in treasured and loving memory of my darling husband, Mark Ellison, will be consecrated at Ecclesfield Cemetery on Sunday, November 9, at 2.45 p.m. Will relatives and friends kindly accept this as the only intimation.—10, Gisborne Road, Sheffield.

GOLDSTEIN.—The consecration of the memorial stone in memory of Davis Goldstein will take place at Greyhound Lane Cemetery on Sunday, November 9, 1952, at 1.30 p.m. Conveyances will leave from 13, Carter House, Brune Street, E.1, at 12.30 p.m.

LESSER.—The memorial stone in loving memory of the late Samuel Lesser, husband of Leah and father of Aida and Anne, of 5, Allingham Court, Haverstock Hill, N.W.3, will be consecrated at Edmonton Cemetery on Sunday, November 9, at 2.30 p.m.

SCHNEIDERMAN.—The memorial stone in loving memory of the late Davis Schneiderman, of 143, Garratt Lane, S.W.18, will be consecrated at Marlow Road Cemetery on Sunday, November 9, at 2 p.m.

SMITH.—The memorial stone to the late Harry Smith will be consecrated at Bushey Cemetery on Sunday, November 9, at 2.30 p.m. Only intimation.—25, Pebworth Road, Harrow.

SPIERS.—The memorial stone in loving memory of the late Mark Spiers will be consecrated at Marlow Road Cemetery on Sunday, November 9, at 2.30 p.m.—15, Kingsdown House, Amhurst Road, Hackney, E.8.

SPIRO.—The consecration of the memorial stone of our dearly beloved husband and father, Bernard Spiro, will take place on November 9, at Dolphin's Barn Cemetery, Dublin, at 12 noon.

MARCUS.—The tombstones in loving memory of our dear parents, Beatrice and Henry Marcus, were consecrated privately at Enfield Cemetery on Sunday, October 19.—86, Fairholt Road, N.16.

MEMORIAL TABLETS

KREIKE.—A memorial tablet will be consecrated at the Manchester Jewish Homes for the Aged on Sunday, November 2, at 2 p.m. followed by the unveiling of the memorial stone in memory of the late Sarah Kreike, at Rainsough Cemetery, Prestwich. Conveyance will leave South Broughton Synagogue (Sabrina Street) at 1.45 p.m. and from the Manchester Chevra Kadisha, Elizabeth Street, at 1.55 p.m.

CONSECRATION OF BEDS

COHEN.—Mrs. Moses Cohen will endow a bed at the Jewish Home for the Blind, "Rokefield," Westcott, near Dorking, Surrey, on Sunday, November 9, at 3.30 p.m. in loving memory of Moses Cohen. Relatives and friends please note this is the only intimation.

LEVY.—On Sunday, November 9, at 3 p.m., a bed will be consecrated to the memory of our late son and brother, David Edward, at the Home and Hospital for Jewish Incurables, 293, High Road, Tottenham. All friends and others interested in the Home are invited to attend.—Mrs. Nelly Levy, Vinnie, Willie, and Joe.

THANKS FOR CONDOLENCE

Mr. Isidore Apfelbaum, son, and daughters tender their sincere thanks to all friends, institutions, and particularly the clergy for sympathy shown in their sad bereavement.—24, Richmond Avenue, Prestwich.

Miss Lilly Bergson, 51, Westcombe Avenue, Leeds, 8, and **Mrs. A. Levin,** 6, Tunstall Park, Sunderland, wish to thank all relatives and friends for their kind letters of sympathy received in the recent tragic loss of their dear brother, Leo, and sister, Ray.

Mr. and Mrs. H. Canter, 22, Oakington Avenue, Wembley Park, sincerely thank relatives and friends for visits and letters of sympathy received in their sad loss.

The family of the late Mrs. Freda Chevalier wish to express their sincere thanks to ministers, relatives, and friends for their expressions of sympathy received in their sad bereavement.—130, Mile End Road, E.1.

Mrs. Ann Curtis, of Essex House, New York, wishes to thank her relatives and numerous friends for their kind cables and sympathy on the sudden death of her husband, Monte (Kutas).

Mrs. Ruby Feldman and sons thank relatives and friends for their kindness and expressions of sympathy received in their recent bereavement.—41, Oakdene Park, Finchley, N.3.

The family of the late Aaron Harry Freidman wish to express their sincere thanks to ministers, relatives, and friends for their visits, letters, and kind expressions of sympathy received in their sad bereavement.—62, Ormonde Terrace, N.W.8.

Mr. M. Grossmark and sons wish to thank all relatives and friends for their visits and kind letters of sympathy on the occasion of their recent sad bereavement.—2, Hillcrest Avenue, Golders Green, N.W.11.

Mrs. H. Gruber wishes to thank clergy, relatives, and friends for their visits, letters, and kind expressions of sympathy received in her sad bereavement.—26, Stanley Road, Salford, 7.

Mrs. A. Lieber and sons wish to thank ministers, relatives, and friends, also Marie and Zena, for visits and letters of sympathy received in their sad loss.—7, Hollinwell Avenue, Nottingham.

The parents and sister of the late Howard Bertram Murray tender thanks to relatives, friends, the ministers of East London, North Hendon, and Muswell Hill Synagogues, the staff and students of University College Hospital Medical and Dental School, and to all professional colleagues for their visits, messages, and kindnesses received in their recent tragic bereavement.—88, Holders Hill Road, Hendon, N.W.4.

Mrs. Leah Novick and family wish to thank the ministers, relatives, and friends for visits and letters of sympathy received in their recent sad loss.—7, Overlea Road, E.5.

The wife and family of the late Abraham Plagerson thank rabbis, ministers, relatives, Mechutanim, and friends for their kind expressions of sympathy received in their sad bereavement.—150, Bellott Street, Manchester, 8.

Thanks for Condolences—(*Continued*)

Mr. Frank Reef and family wish to thank ministers, relatives, Mechutanim, and friends for visits, letters, telegrams, and kind expressions of sympathy received in their recent sad bereavement.—6, Callender Road, Catford, S.E.6.

The family of the late Mr. Eli Rubin wish to thank ministers, relatives, and friends for their kind visits and expressions of sympathy received in their recent bereavement.

The family of the late Abraham Schneider wish to thank ministers and executives of the Kahal Chassidim, Holy Law, and Stockport Synagogues, relatives, Mechutanim, and friends for their kind visits and letters received in their recent sad bereavement.—95, Halliwell Lane, Manchester, 8.

Mrs. John Springer and family, 100, Latymer Court, W.6, wish to express their deep appreciation to the ministers, relatives, and friends who shared in their bereavement and offered their comfort and condolences.

Mrs. Bena Woolf and family sincerely thank ministers, relatives, and friends for their kind visits and letters of sympathy received in their very sad bereavement.—28, Peru Street, Broughton, Salford, 7.

PERSONAL

Mr. and Mrs. Harry Bennett, of Edgware, wish to thank their relatives and friends for their good wishes and lovely gifts to Raymond on his departure to school in Switzerland.

Mr. Samuel Cohen, 4, Parklands Drive, Finchley, N.3, **and sisters, Annie and Mirriam,** wish to convey their sincere thanks to relatives and sincere friends for having attended the consecration of the memorial stones to the sacred and treasured memories of Minnie, the devoted late wife of Samuel Cohen, and Lipman and Millie Cohen, the late parents of Samuel, Annie, and Mirriam. They ask all present to accept their heartfelt thanks for joining them in their sorrow. May the blessings of Almighty God be conferred on them!

Mr. Samuel Cohen, 4, Parklands Drive, Finchley, N.3, wishes to thank most heartily the Rev. J. K. Goldbloom, Rabbi Zimmerman, Rabbi Gelles, the Rev. Mr. Rosenfeld, Rabbi Levene, and all other ministers for their presence at the consecration of the memorial stones to the late Minnie Cohen and Lipman and Millie Cohen, beloved wife and dear parents of Samuel Cohen.

Mr. Samuel Cohen, 4, Parklands Drive, Finchley, N.3, wishes to thank most warmly Mr. Shakowitz, Mr. Teitlebaum, Mr. Nathan, and Mr. Sobell for their unsparing assistance at the consecration of the memorial stones to the late Minnie Cohen and Lipman and Millie Cohen.

Mr. Alter Davies, of 104, Park Road, Prestwich, Lancs, wishes to express his deepest appreciation to the clergy, the executives of the United Synagogue, City Commercial Club, Board of Guardians, Yeshivah, Veterans' Club, and to all relatives and friends who were present at the memorial service and consecration of a memorial stone in loving memory of his dear mother.

Mr. and Mrs. Ivor (Ike) Levy wish to thank relatives and friends for their kind inquiries, fruit, flowers, etc., received during Mr. Levy's recent illness, and are happy to say he is now on the road to recovery.—7, Windsor Road, Prestwich, Lancs.

Mrs. Lily Rayner, of Potters Bar, **with her son, Raymond,** thank all friends and all relatives, on *both* sides, for their kindness during and after her recent trouble.

Mr. Jack Webber and Miss Davina Silver wish to thank their parents, relatives, clergy, and friends for their presents, flowers, telegrams, and letters, which they regret they are unable to reply to personally.

Mark Zeffertt and Mulka Morris, of Portsmouth, wish to thank all relatives, friends, Rabbi and Mrs. E. Newman, and the Rev. M. and Mrs. Cohen, for their very good wishes, telegrams, flowers, and beautiful gifts received on the occasion of their engagement.

Kingston, Surbiton and District Hebrew Congregation. The Board of Management and entire congregation wish their beloved Warden, Charles M. Lichtenfeld, a Refuah Sholoma.

Rouel Road Synagogue, S.E.6. The Hon. Officers wish to thank their esteemed warden, N. Houseman, Esq., for his valuable help during the whole of the High Holy-days in assisting the officiating minister in carrying out the services, also for conducting the service on Shabbat Bereshit.

PERSONAL (TRADE)

A Car-hire, self-drive service; 50 latest models also vans. Keenest rates.—Home & Overseas Motors, 160, Finchley Road, N.W.3 (HAMpstead 0087-8-9).

A complete furnishing service. Decorative schemes prepared and carried out to individual requirements by specialists in furniture and furnishings; built-in fitments; upholstery; pelmets & draperies; remodelling; bleaching and polishing; highest-grade workmanship and materials.—Personal supervision by S. M. Sage, 18, Ivimey Street, E.2. (BIS. 8296.)

Bedding remade, upholstery repaired, re-covered, repolished as new; expert workmanship; moderate charges.—H. Hirsch, 127, Stoke Newington Road, N.16. (STA. 0016.)

Bleaching, repairing, and repolishing now undertaken by experts at our new premises; appointments arranged.—Epstein & Goldman (1949), Ltd., 95-101, Kingsland Rd., E.1. (CLE. 4710.)

Britton's Fine Foods introduce their new pack of Mustardseed Frying Oil. Equal to the best but very much cheaper.

Built-in furniture, pelmets, and general interior woodwork specialists. Our reputation is your guarantee. Estimates free.—Spivack & Roberts, 33/34/35, Hoxton Square, N.1. ('Phone: SHO. 4444.)

Curtains, bedspreads, draperies, pelmets, headboards, and loose covers distinctively tailored to measure and fitted free within 14 days by highly reputable furnishing specialist, established 18 years, employing skilled craftsmen; all upholstery estimating courteously prepared at your convenience; reasonable charges and best-grade workmanship assured.—Channack. (KEY. 3979, or SPE. 0415 evenings.)

Curtains, criss cross, lace, frills, finest Swiss voile & marquisette; renovations a speciality; estimates free.—'Phone, Madam Frey, EDGware 3880.

Deenah Isenberg. All modern electrical methods for facials, acne, superfluous hair, etc.—55, Armitage Road, Golders Green, N.W.11. (MEAdway 1754.)

Films. Make your party a success with a movie show. Functions filmed in black and white or colour.—'Phone: WEMbley 3111.

Live carp for eating, netted from our lakes.—Trout Fisheries, Gt. Stambridge, nr. Rochford, Essex.

THE JEWISH CHRONICLE
Prices Per Copy Abroad

AUSTRALIA	10 Pence
BELGIUM	5.50 Francs
CANADA	10 Cents
EIRE	6 Pence
FRANCE (air mail)	50 Francs
HOLLAND	35 Cents
ISRAEL (air mail)	100 Prutot
NEW ZEALAND	8 Pence
RHODESIA	9 Pence
SOUTH AFRICA	8 Pence
TURKEY	30 Piastres
U.S.A.	10 Cents

Personal (Trade)—(*Continued*)

Mr. Alfred North, Hon. Judge in the Golden Voice Competition, will be pleased to give a free private audition to promising amateur singers.—Write: Mr. North, Weekes' Studios, 14, Hanover Street, W.1.

Modern sinks and sink units in stainless steel. Goslett's, of Charing Cross Road, are experts in modern kitchen equipment. Double bowl sinks a speciality. Showrooms at 127-131, Charing Cross Road, provide a permanent exhibition of fine modern bathrooms also.

Rubber flooring in beautiful shades to tone with your colour scheme; expert workmanship, first-quality materials; let us estimate for you without further obligation.—H. Emanuel Ltd., 1035, Finchley Road, N.W.11. (MEAdway 2415.)

Rubber, parquet, and wood-block floors laid; old floors resurfaced and polished like new; keen prices and guarantee of first-class workmanship; estimates free.—Conrad Lewis, 15, Algernon Road, N.W.4. (HENdon 9638.)

S. Rosenberg (Furniture) Ltd., 115-125, Hackney Rd., E.2 (SHO. 7112/8169), high-class furnishers and upholsterers. The only firm that guarantees you absolute satisfaction.

See the latest exclusive mirrors in our new showrooms. Inquiries welcomed. Personal attention.—Britannia Glasscraft, 275, Old Street. (CLErkenwell 6598.)

Three-piece suites cleaned in your home, 25/-; carpets, 1/6 per square yard.—'Phone, Barton, WELbeck 6655.

COMMUNAL NOTICES

ק"ק כנסת ישראל

UNITED SYNAGOGUE

CRICKLEWOOD SYNAGOGUE
Walm Lane, N.W.2

A SPECIAL civic service for the solemn consecration of the roll of honour in memory of those members and sons of the congregation who laid down their lives for King and Country in World War II, will be held on Sunday, November 2, 1952, at 3.30 p.m. The service will be conducted by Rabbi M. Landy and the Rev. A. Shechter, assisted by the choir under the direction of Mr. M. Dancyger. The Mayor and Mayoress of Willesden, together with the Aldermen and Councillors of the Corporation of Willesden, will attend the service. All are welcome.

HACKNEY SYNAGOGUE
Brenthouse Road, E.9

THE consecration of a Parochet and appurtenances presented by the Ladies' Guild of the synagogue will take place on Sunday, November 2, at 4.15 p.m. The service will be conducted by the Revs. Dr. B. Joseph, B.A., and C. Kowalski. All members and their friends are cordially invited to attend.

NEW WEST END SYNAGOGUE
St. Petersburgh Place, W.2

A SPECIAL ex-Servicemen's service will be held on Sabbath, November 8, at 10.15 a.m. The Rev. E. Levine, M.A., will give an address and the Rev. R. H. Levy, M.A., will conduct the service.

חברת בני ישראל

FEDERATION OF SYNAGOGUES

FULHAM AND KENSINGTON SYNAGOGUE

MR. A. BERNSTEIN and Mr. S. Dobkin were Chatan Torah and Chatan Bereshit of the above synagogue.

LOUGHTON & DISTRICT SYNAGOGUE

THE Hon. Officers and congregation wish to convey their thanks and appreciation to Messrs. A. Rose, S. Freedman, S. Bregar, M. Bronstein, who so kindly officiated at the High Festival services.

Save 20% on your Wedding cars

BRAND NEW DAIMLER LIMOUSINES

Now and up to March 31st, Daimler Hire's famous wedding-car service is available at a 20% reduction. Only the best is good enough for *your* wedding-day—so make your car arrangements with Daimler Hire Ltd., and be sure of punctuality, efficiency and complete satisfaction.

***Special Feature:** Bridal car equipped with white cover on rear seat at no extra charge.

Write or 'phone to-day—early bookings advised.

By Appointment Motor Car Hirers to the late King George VI

Daimler Hire Ltd.

243 KNIGHTSBRIDGE, LONDON, S.W.7
SLOANE 3456

Communal Notices—(Continued)

ק״ק עדת ישראל
ADATH YISROEL SYNAGOGUE
126, Green Lanes, N.16

A HESPED in memory of the late Rabbi Dr. T. Levenstein (Zurich), Mr. Leon Hackenbroch, and Mr. Gerald M. Weil will be delivered by Rabbi Dr. S. Schonfeld at the above synagogue on Sunday, November 2, after Mincha at 4 p.m.

KIELTZER RABBI'S KOL JACOB SYNAGOGUE
39, West Heath Drive, N.W.11 (MEA. 1901)
א מלוה מלכה און סעודת הודאה

A M'LAVA Malka will take place at the above address on Saturday, November 1, 1952, in honour of the Kieltzer Rabbi who has recovered after an operation.

NORTH LONDON TORAH VA'AVODAH SOCIETY, commencing winter session, Friday, October 31, 8.30 p.m. Shiur conducted by Rabbi C. Baddiel on Gemorrah Beitza, at 8, Fairholt Road, N.16.

PUBLIC APPOINTMENTS

CHAIR OF SEMITIC LANGUAGES, RHODES UNIVERSITY, GRAHAMSTOWN.

APPLICATIONS are invited for the new Chair of Semitic Languages at Rhodes University, Grahamstown, South Africa.

Apart from his regular teaching duties (particulars of which can be obtained from the Registrar of the University) the incumbent will be expected to promote Jewish cultural activities among Jewish students at the University and also periodically to deliver addresses to the Jewish community in the Eastern Cape. In these activities he will have the co-operation of the S.A. Jewish Board of Deputies.

Further information will be given to persons interested by Mr. G. Saron, General Secretary of the S.A. Jewish Board of Deputies, who will visit England at the end of the year. Letters to be addressed to c/o Board of Deputies of British Jews, Woburn House, Upper Woburn Place, London, W.C.1.

SALES BY AUCTION

JAMES ABBOTT & CO.

E. J. Allcoat, F.V.I., S. F. W. Skinner, A.R.I.C.S., F.A.I. (Chartered Surveyor)
SURVEYORS, VALUERS, AUCTIONEERS, & ESTATE AGENTS.
46, BROADWAY, LEIGH ('phone 78626).
132a, HIGH ST., SOUTHEND ('phone 68097).

JAMES ABBOTT & CO. will offer for Sale by Public Auction at the Hotel Victoria, Broadway, Southend, on Saturday, November 8, 1952, at 3 p.m.

At reasonable reserve. LOT 1
91, RUTLAND AVENUE, THORPE BAY.
A well-planned, detached modern house situated in a high-class modern residential locality, close to station and main bus routes. Accommodation: Lounge Hall with parquet flooring; Lounge 11' 3" x 13' approx; Dining-room 11' 8" x 16' 2"; Kitchenette 10' x 11'; Ideal boiler; 4 bedrooms; Bathroom beautifully fitted; Separate w c; Outside w c; Built-in coal house; Garage space; Long garden; R.V. £33; Vacant possession on completion.

At low reserve. LOT 2.
THE "PHARMACY," LONDON ROAD, THUNDERSLEY.
A detached Brick Shop Premises situated on the main London Road comprising large double-fronted shop, Parlour, Cloakroom with hand basin and w c. Garden and forecourt. Vacant possession on completion.

"THE GARTH,"
GRANGE ROAD,
HIGHGATE, N.6
(between View Road and Broadlands Road)
Having SOLD the Residence
THE VALUABLE ANTIQUE & HOUSEHOLD FURNITURE
including:
QUEEN ANNE KNEEHOLE TABLE & SET OF 4 CHAIRS; CARVED OAK COURT CUPBOARD & side Tables; A REFECTORY TABLE; Mahogany Dining-room Furniture; Mahogany and Walnut Bedroom Furniture; PAIR OF LOUIS QUINZE CHAIRS; ITALIAN WALNUT ESCRITOIRE; COLLECTION OF LONG CASE, BRACKET & OTHER CLOCKS by Dan. Quare & Horseman, Stn. Rimbault, etc; English, Continental, & Oriental Porcelain; Georgian & modern Silver; Pictures, Carpets, Rugs, etc.
Will be Sold by Auction in the Residence by

PRICKETT & ELLIS

(Alfred C. Ellis, F.R.I.C.S., F.A.I.)
On Wednesday and Thursday, November 12 & 13, 1952, at 11 a.m. each day.
VIEW BY CATALOGUE on Saturday and Monday, November 8 & 10, 1952, from 10 a.m. to 5 p.m. each day.
Catalogues 6d. each from the Auctioneers:
MESSRS. PRICKETT & ELLIS,
4, HIGHGATE HIGH STREET,
Highgate Village, N.6
(MOUntview 2934)
and
412, ARCHWAY ROAD (adjoining "Woodman Hotel" and Highgate Underground Station), N.6. (MOUntview 1569)
Established 1767.

Sales by Auction—(Continued)

IN A LOVELY PART OF SOUTH BUCKS
BEECHWOOD, GERRARDS CROSS

EASILY run and beautifully decorated modern house with extensive views over Golf Links. Bus & Green Line 3 mins, station 8 mins. West End 40 mins by car via Western Avenue; 3 receps & play-room with parquet floors; principal suite of bedroom, bathroom, & dressing-room; 5 bedrms, with h & c; & 2 other bathrms; washroom & 2 staff rooms; American-style kitchen; main services & oil-fired central heating & domestic water; double-brick garage; 1½ acres, incl tennis court (land with det cottage adjacent, if required). All with VAC POS. For sale by Auction, as a whole or in two lots (or by private treaty). Illustrated partics of joint Auctioneers: MESSRS. HETHERINGTON & SECRETT, F.A.I., 19, Station Parade, Gerrards Cross, Bucks ('phone 2094 & 2510), and Beaconsfield ('phone 249 & 1054), and MESSRS. HAMPTON & SONS LTD., 6, Arlington Street, St. James's, London, S.W.1 ('phone, REGent 8222).

EDGWARE (3 mins tube station and shopping centre). The well-appointed, detached, modern, freehold residence, occupying one of the finest positions in the district; containing: 4 bedrms; bathroom; lounge; entrance hall; cloakroom; 2 receps; well-equipped kitchen; brick-built garage; will be offered for sale by public Auction at 22, The Broadway, Mill Hill, N.W.7, on Thursday, November 27, 1952, at 7 p.m., unless previously sold by private treaty.—Auctioneers: BLADE & CO., 22, The Broadway, N.W.7. ('Phone: MIL. 3281/3.)

HAMPSTEAD HEATH & Kenwood. Chelwood, The Bishops Ave. Fine mod, d-f architect-designed res; carriage drive; 8 bedrms; 3 bathrms; 3 receps; oak-panelled lnge hall; offices; maids sit-rm; 1¼ acre grnds; gge 2 cars; complete c h; extensive panelling & parquet flrs. Auction, Nov. 18.—GOLDSCHMIDT & HOWLAND, 15, Heath Street, N.W.3. (HAMp. 4404.)

LEIGH-ON-SEA, Essex, 57, Dawlish Drive. By order of Exors. Modern freehold, detached residence in half-timbered style; excellent central situation; 6 rooms with bathroom; ample garage room; vacant possession.—W. G. KIMPTON & SON will sell by Auction on premises, November 11, at 2.30 p.m. Partics from Mills Lockyer & Co., Solicitors, 29, Finsbury Square, E.C.2, or from the Auctioneers, Westcliff-on-Sea, Essex. (Southend 3752.)

PROPERTY INVESTMENTS

REGENT'S PARK
FREEHOLD FOR SALE

SIX SELF-CONTAINED FLATS with vacant possession
Detached corner premises in a quiet and enviable situation; four flats of 2 rooms, kitchen, and bath, two maisonnettes of 4 rooms, kitchen, and bath.
Reasonable price for entire property
Apply, ALLSOP & CO.,
153, Park Road, N.W.8.
or HAMPTON & SONS LTD.,
6, Arlington Street, St. James's, S.W.1.

EXCLUSIVE INVESTMENT
OVERLOOKING THE RIVER THAMES

SEVEN excellent blocks, comprising 153 spacious self-contained flats; five passenger lifts; constant hot water; net income £8,959 p a; lease approx 52 years; price £95,000; substantial mortgage available.—Principals only apply Richard Powell & Partners, 23, Coleman Street, E.C.2. (MON. 5575.)

BLOCK 8 self-contained flats, Brockley. Let on long lease to substantial company; producing £300 p a excl; price, £2,950.—B. Jackson & Co., Imperial Arcade, Brighton. ('Phone: 26039.)

HOVE. Freehold, attractive modern double-fronted property; arranged as 3 modern flats; estimated income £750 p a; ground floor suitable doctor; only £4,000 cash; mortgage £4,000 at 5% available.—B. Jackson & Co., Imperial Arcade, Brighton. (Tel. 26039.)

NORTH LONDON. Over £2,100 p a net income from 48 superior flats in popular suburb; all let to excellent tenants at moderate rentals; lease 51 years; price, £23,000 (open to offer); substantial mortgage transferable if required.—Richard Powell & Partners, 23, Coleman St., E.C.2. (MON. 5575.)

TROUBLE-free freehold shop investment, Brighton, multiple position; entirely reconstructed; let F.R. lease (without break) producing £550 p a net; price £8,000.—B. Jackson & Co., Imperial Arcade, Brighton. (Tel. 26039.)

INVESTMENTS, PARTNERSHIPS, Etc.

IMMEDIATELY available, £8,000/£10,000, by experienced business man for active directorship in first-class London concern.—Box J19, J.C.

EXCHANGE HOUSES and/or FLATS

EXCHANGE. Ultra-modern, 2-bedroomed flat, Westcliff (near sea & station), for flat in London.—Box J34, J.C.

ISRAELI resident, British, offers exchange, 1-2 years, small country house, Herzlia district, furnished or unfurnished, all modern conveniences; terrace, shady garden; for small house or cottage in S.W. or West England, Wales.—Box J45, J.C.

SIX-roomed flat, Eyre Court, offered in exchange for four-roomed flat same neighbourhood.—Box J76, J.C.

AT LAST!
A dish-washing machine which is small, speedy, simple, and superbly efficient, washes, rinses, and dries crockery for eight in four minutes. See this sensational machine at
BAKER ST., W.1 WELbeck 7993-4
WHIZARDS
ELECTRIC APPLIANCE SPECIALISTS
BELSIZE PK., N.W.3. PRI. 0196-7

HOUSES, FLATS, ROOMS TO LET OR FOR SALE, FURN. OR UNFURN.

ASHMORE & CO.
The Quadrant (opposite "Odeon"), Hendon (HEN. 6271)

HENDON CENTRAL. Btfl, det res; lnge hall; toilet; 2 fine receps; lge sun lnge, parquet flr; mrng-rm; mod tld kit; 4 bedrms; 2 luxury bathrms; gge for 2 cars; good gdn; exclnt dec; highly recommended; £7,500.

HENDON CENTRAL (few mins stn). Superior, very mod, det res; lnge hall; toilet; 2 fine intercom receps; mrng-rm; kit; 4 bedrms; lux bathrm; good gge; lge gdn; only £6,650.

GOLDERS GREEN (close transport). Attr, det res; lge hall; 2 good receps; very lge well-ftd kit; 4 bedrms; bathrm; sep w c; lge gdn; ample gge space; £4,500.

Many others. All prices.

BLADE & CO., Apex Corner, Mill Hill, N.W.7 and at 22, The Broadway, Mill Hill, N.W.7 (MILl Hill 4493/3427/1088/1319/3281-2)

STANMORE (close to village). Charming, modern, detached, freehold residence, approached by double carriage drive; 4 bedrooms; tiled bathroom; separate w c; lounge hall; 2 excellent reception rooms; well-fitted kitchen; tiled scullery; parquet flooring; partial central heating; 2 detached brick garages; lovely grounds, 1½ acres, with sweeping lawn, spinney, etc; freehold, £8,000.

EDGWARE. Modern, "Curton"-built residence, close to all amenities; 4 large bedrooms; tiled bathroom; separate w c; oak-panelled lounge hall; 2 good reception rooms; extra-large kitchen; excellent condition; brick garage; attractive gardens; freehold, £4,750.

EDGWARE. Urgently required for special applicants: 3- or 4-bedroomed houses.

For detailed particulars of the above and many other selected properties, please apply Blade & Co., as above.

BRADSTREET & CO.
421, Hendon Way (opposite Hendon Central tube station) (HENdon 1188, 3 lines)
5 & 7, The Broadway (opposite L.M.S. station) (MILl Hill 1193, 3 lines)

HENDON (3 mins Hendon Central tube station). Superior, detached residence in excellent condition; partially central heated; lounge hall with cloakroom; 2 large reception rooms; morning-room and kitchen; 5 bedrms; tld bathroom; sep w c; some parquet flooring; built-in garage; large garden; fhld, £6,900.

HENDON (close station and shops, only just off Watford Way). Semi-detached house; parquet floor; good entrance hall; 2 intercommunicating receps; ½-tld kitchen with Ideal boiler; 3 excellent bedrooms; marblite walls to bathroom; immersion heater; separate w c; ample garage space (12'); very well-stocked garden with lily-pond (front garden 40' long); £3,450, fhld.

BROOKE, TRAVERS & CO. (MEA. 1848/1366)
1071, Finchley Road, Golders Green, N.W.11

HAMPSTEAD GARDEN SUBURB (superb location, one min Market Place). Mod res in exclnt condtn; lounge hall intercom with pleasant lounge; spacious dining-rm; lge kit; 4 bedrms; bathrm, etc; oak-strip flooring; c h; lge gge; £5,000; sole agents.

GOLDERS GREEN (nr station). Mod hse in superb condtn; spacious hall, panelled staircase; 2 exclnt receps; large, mod kit; 3 nice bedrms; spacious, mod bathrm; beautiful gdn; lge, det gge; a really beautiful house; £3,500, nr offer, for quick sale.

ASK W. CHASES, F.V.A.
TO FIND YOU A HOUSE WITHOUT DELAY

GOLDERS GREEN. Mod res; 4 lge bedrms; 2 lge receps; lnge hall; mrng-rm; tld kit; bathrm; lovely gdn; parquet; perf condtn; biggest bargain; quick sale, £3,500.

STAMFORD HILL. Attr, mod; 5 bedrms, one floor; 2 lovely receps; mrng-rm; tld kit; bathrm; gdn; gge; redec throughout; quick sale, fhld, £3,900.

Sole agent: W. Chases, F.V.A., 128, Osbaldeston Road, N.16. (STA. 6218/5434.)

I. DANIEL (HENdon 6226-7)
10a, Watford Way (5 drs Hendon Central tube)

HENDON. Det. cottage-type res; own grnds; 3 bedrms; recep; living-rm/kit; bathrm; sep w c; fhld, £2,400.

HENDON. Det ppty, arranged as 4 s-c flats; vac pos whole; fhld, £8,500.

HENDON. Mod. ret res; 2 receps; lge kit; 3 bedrms; bathrm; sep w c; gge; fhld, £3,200.

HENDON. Attr, mod, s-d res, backing on to park; 3 bedrms; tld bathrm; sep w c; 2 lge receps; mrng-rm; tld kit; det gge; fhld, £3,750.

HENDON CENTRAL. Det ppty; lnge hall; 2 pleasant receps; lge mrng-rm/kit; 3 lge bedrms; mod bathrm; det brick gge; £4,450.

STANMORE. Superior, det "Curton" res; immac condtn; panelled lnge hall; dnstrs clkrm; 2 intercom receps; mrng-rm/kit; 3 dble bedrms; bathrm; brick gge; fhld, £5,500.

BRENT BRIDGE. Mod, det ppty; brick gge; lnge hall; 2 receps; mrng-rm/kit; 3 dble bedrms; tld bathrm; sep w c; fhld, £4,750.

ELLIS & CO.
52, Golders Green Rd., N.W.11 (SPE. 1014/5) and at Swiss Cottage Stn., N.W.6 (PRI. 0011/3)

FINCHLEY (close station). Unsold at Auction. Modern; 2 receps; 3 bedrms; kit; bathrm; bargain, £2,250.

GOLDERS GREEN. Attractive, det, mod residence; 2 receps; lounge hall; 4 bedrms; kitchen; bathroom; garage; reduced to £4,000.

ANTHONY FELDMAN & CO.
Brent (Tube) Station, N.W.11. (SPE. 1034/5.)

BRENT. Spacious, modern, s-d; nr tube stn; central heating throughout; lounge hall; clkrm; 2 receps; large kitchen; 4 bedrms; brick garage; 71 years' lease; £4,750, for quick sale.

BRENT. Mod, s-d, fhld; nr tube; square hall; 2 intercom receps; 4 bedrms; lge kit; gge; £3,850.

GANTS HILL, Eastern Ave (3 mins tube). Mod, s-d, freehold, with c h throughout; 3 bedrms; 2 receps; large kit; ½-tld bathrm; sep w c; garage; £3,850; sole agents.

PHILIP FISHER & CO.
116, Station Road, Edgware (EDGware 5536/7)

EDGWARE (Golf Club Estate). Magnif, det, "Curton" ppty; 3 bedrms; 2 intercom receps; lge kit; lnge hall; bathrm; sep w c; dnstrs clkrm; Ideal blr; Ascot htr; oak strip grnd flr; brk gge; wonderful order; £5,450, or near offer, fhld; sole agents.

EDGWARE (Canons Drive area, in quiet cul-de-sac). Mod, spac res; lnge hall; clkrm; 2 lge receps; lge kit; scull; 4 bedrms; bathrm; sep w c; incorporated gge; bargain, £4,750, or offer, freehold.

Many others available.

MOSS KAYE & CO.
86, Edgware Way, Edgware, Middlesex (EDG. 8256/5984)

EDGWARE. Ult-mod "Laing" hse; 1 min buses, shops; 3 bedrms; 2 intercom receps; fitted kit; lux bathrm; brick gge; excellent condtn; fhld, £3,200, near offer.

EDGWARE. Det, "Curton" hse; 4 bedrms; 2 spac receps; fitted kit; large, lux bathrm; brick gge; lovely gdns; fhld, £4,450.

Many other desirable properties available.

GRAHAM & SCOTT
85, Chase Side, Southgate, N.14
('Phone: PALmers Green 0235/6/7)

SOUTHGATE, MINCHENDEN ESTATE. Attr, mod, s-d, "halls-adjg" res, 3 mins walk "Cherry Tree," shops, buses to tube; good order; 3 lge bedrms; 2 lge receps; spac hall (cloak cpbd); tld kit; marblite bathrm; immersion; sep w c; attr garden; det brick gge; price, freehold, £3,250, or offer.

SOUTHGATE, MONKFRITH ESTATE. Attr, mod, s-d, "halls-adjg" res, 2 mins Chase Side, buses to Southgate tube, also 8/9 mins of tube; 3 dble bedrms; 2 lge receps; lge lnge hall (parquet floor); dnstrs clkrm; spac mrng-rm (boiler, cabinets); ½-tld kit; ½-tld bathrm; immersion heater; sep w c; well-laid-out gardens; detached gge; price, freehold, £3,975, or offer.

GREENWOOD & CO. (HEN. 7888/9)
52, Vivian Avenue, Hendon, N.W.4

GOLDERS GREEN. Det; 4 bedrms; 2 receps; lge kit (16' 6" x 12' 6"); mod bathrm; mod fplces; parq flrs; brick gge; 70 years' lease; £4,000.

HENDON (min main rd). Det; 3 bedrms; 2 receps; lge, mod kit; bathrm; lge gge; good condtn; fhld, £3,400.

LESLIE LEIGH & CO.
121, High Street, Edgware (EDG. 4491/2)

EDGWARE, Broadfields. Mod; 3 bedrms; 2 receps; lge bathrm; kitchen; garage sp; long garden; £2,700, fhd, offer.

EDGWARE (premier road, close all facilities). Detached; 3 dble bedrms; mod bathrm; 2 intercom receps; lounge hall; lge kit; excellent condtn; £4,250, fhld, offer.

EDGWARE. "Curton"-blt; 4 bedrms; lounge hall; gge; £4,950, fhld.

LEWIS & CO., A.R.I.C.S., F.A.I.
Chartered Surveyors and Estate Agents
163, Cricklewood Bdwy., N.W.2 (GLA. 6694/7)

WILLESDEN GREEN, Chatsworth Road. Attractive, semi-detached house, within few minutes of tube; large, well-planned rooms; 4 bedrooms; bathroom; 2 reception rooms; lounge hall; morning-room and kitchen; long lease; £3,250.

CRICKLEWOOD. Charming, detached house, close to shops and buses, within few minutes of park; 3 bedrooms; tiled bathroom; 2 reception rooms; large entrance-hall; kitchen with stainless unit; all modern conveniences; brick garage; £3,500.

MENDOZA & CO.
Auctioneers, Land Agents, Surveyors & Valuers, House & Business Agents,
3, Sidmouth Parade, Brondesbury Park, N.W.2
('Phone: WILlesden 6161/2/3)

BRONDESBURY PARK, N.W.2. Delightful location, overlooking playing-fields; det, mod, family hse; 5 bedrms; bathrm; 3 receps; panelled lnge hall; kit & scull; brk gge; lovely gdns; 70 years' lease; £5,750, offers; sole agents.

NEASDEN, N.W.10. Most-favoured location; det, mod; 3 bedrms; tiled bathrm; 2 intercom receps; kit; dnstrs clkrm; brk gge; fhld, £3,550; recommended; sole agents.

MORLEY & CO.
2, Whitchurch Parade (EDG. 2784/4214)

EDGWARE. Magnif, det, ult-mod res, built by "Curton"; central heated entrance-hall; 2 intercom receps; downstairs clkrm; large, square, fitted kit; mod, lux bathrm; sep toilet; 3 bedrms (central heating); dual water-heating systems; lovely gdns; brk, gge; in immaculate order; £4,950, fhld, or offer.

EDGWARE, Broadfields Estate. S-d; 3 bedrms; 2 receps; tld, mod kitchen & bathrm; sep w c; gge space with own runway; fhld, £2,650, or offer; must be sold.

JOHN STAMFORD & CO.
151, Clapton Common, E.5 (STA. 0066-7-8)

OFF STAMFORD HILL. Small compact freehold; two receps; two bedrms; bathroom; kitchen; garden, etc; completely modernised and redecorated; near shops, buses, and synagogue; freehold, £1,950.

OFF CLAPTON COMMON. Freehold; completely redecorated; five bedrms; 2 receps; mrng-room; kitchen, etc; garden, etc; minute buses; "snip" at £2,875.

NEAR SPRINGFIELD PARK. Three bedrms; 2 receps; mrng-rm; kitchen; needs some decoration; 62 yrs lease; £2,250.

BASIL TEMPLE & COMPANY
5, Monkville Parade, Finchley Road, N.W.11 (SPE. 2367)

HAMPSTEAD (nr tube). Mod ppty; 4 bedrms; luxury bathrm in black & primrose vitreolite; 2 receps; morning-rm; kit; lounge hall; central heating; parquet; brick garage; good condtn; £5,975.

HENDON (on bus route). Ult-mod, det, sun-trap-type fhld; 4 bedrms; luxury bathrm; 3 receps; morning-rm; kit; downstairs clkrm; central heating; parquet; brick garage; excellent condtn; £6,475, or offer.

A DESIRABLE HOME WITH AN INCOME
Good main road position

CLOSE Clapham Junction Station and excellent shopping centre; soundly built double-fronted house of pleasing appearance comprising upper maisonnette (vacant possession); 4 spacious rooms, kitchen with bath, sep w c.
Entirely Redecorated
LOWER maisonnette, 4/5 rooms, kitchen, w c; let to good tenants at £50 p a incl; lease 70 years; g r £10; £1,150 only.—Richard Powell & Partners, 23 Coleman St., E.C.2. (MON. 5575.)

RESIDENCE EMINENTLY SUITABLE FOR PRACTICE

DIGNIFIED corner property in Belgravia now available for immediate occupation; accommodation, four good bedrooms; three reception rooms; study/waiting-room with side entrance; 35 years lease for disposal; price, £4,750.—Richard Powell & Partners, 23, Coleman St., E.C.2. (MON. 5575.)

A CENTRALLY heated luxury flat; 3 rooms; kitchen; bathroom; immediate vacant possession; fixtures and fittings, price £750.—42, Cedra Court, Clapton, E.5.

A MODERN luxurious flat available Willesden area, comprising four rooms, hall, kitchen, & bathroom; separate toilet; central heating; constant hot water and porterage; reasonable rent.—Box J32, J.C.

A NICELY furnished bed-sitting-room; use bath; suit gentleman.—STAmford Hill 7106.

A NICELY furnished room to let in luxury flat near Marble Arch; own bathroom; use of sitting- and dining-room; reasonable rent; please 'phone between 8 a.m. & 9.30 a.m.—PAD. 9882.

ATTRACTIVE divan sitting-rm; own h & c w basin; every comf; Golders Grn.—SPE. 4537.

ATTRACTIVE furnished flat (2 rooms & kitchenette), Stamford Hill.—Box J42, J.C.

BROADSTAIRS. Sea front; fhld hse; 2 receps; 5 bedrms; usual offices; gdn; £3,000.—Braby, 9, Eastbury Ave., Northwood. ('Phone: 2301.)

CHAMBERLAIN & WILLOWS, the local agents, have several attractive residences in the following roads: Overlea Road, Jessam Avenue, Craven Walk, Lingwood Road, Wargrave Avenue, and many others.—For full details and permits to view, apply, 1, Stamford Hill (opposite Cazenove Road), N.16. (STA. 4667/8.)

COCKFOSTERS (3 mins level walk to shops and tube station). Ult-mod, s-d residence; 3 bedrms; 2 receps; spacious kit; lux-type bathroom; sep w c; det brick garage; rateable value £39; built in 1938; immaculate condition; freehold, £3,450.—Sole agents: Bennett, Walden & Co., 3, Dennis Parade, N.14 (PAL. 4441-2), or at 946, Green Lanes, N.21 (LAB. 4777-8).

COMFORTABLE bed-sitting-room, modern flat, Cricklewood; lady only.—GLAdstone 7385.

COMFORTABLE large sunny divan sitting-room; central heating; constant hot water. —PRImrose 3830.

DOLLIS HILL AVENUE, N.W.2. £2,650. Delightful modern, semi-detached house, facing tennis courts, with large rooms and in first-class condition throughout; 3 bedrooms; bathroom; 2 reception rooms; large kitchen; garage space; lease 70 yrs; ground rent £8.—Apply sole agents, Callaway & Co., 117, Cricklewood Broadway, N.W.2. (GLA. 6501.)

DOUBLE bedroom, suit two students or business gentlemen; use of lounge, bath, 'phone, etc; comfortable house.—STOnegrove 7598.

FLAT maisonnette, Hampstead Garden Suburb; 4 rooms, kit, bathrm; pre-war rental; lease, fixtures, fittings, for sale.—Box J72, J.C.

FLAT, North London; 1st floor; 3 rooms; bathroom; either furnished or furn, f & f for disposal.—REG. 0552.

FLAT, N.W.2. Mansion block, s-c; partial c h; c h w; 'phone; 2 bedrms; 2 receps; kit; bathrm; gge; low rent; lease; complete home; fridge, TV, wireless; £2,600.—Box J18, J.C.

FLAT to let, Anson Rd., N.W.2; newly decorated, fully furnished; large double bedroom; large lounge; kitchen/dining-room; tiled bathroom; completely self-contained; near tube to West End; £6 6s. p w, incl of heating & lighting; not suitable for children.—Apply Box J16, J.C.

FLAT to let, modern block, Portman Square; 5 bedrooms; 2 entertaining-rooms; lounge hall; 3 bathrooms and 2 kitchens; 7th floor; lift; centrally heated; rent, £1,750 per annum; can be purchased with or without carpets and drapings. —Box J63, J.C.

FURNISHED flat to let, 24, Ceylon Rd., Westcliff-on-Sea; 4 rooms & use of bathroom; h & c water; all conveniences; ideal for middle-aged Jewish couple; 25 yards from synagogue.—Apply: A. Cocks, Estate Agent, 452, London Road, Westcliff-on-Sea, Essex.

FURNISHED room, suitable for one or two business ladies; central heating; use of bath and kitchen.—'Phone: PADdington 8987.

GOLDERS GREEN (close main rd & shops). 3 bedrms; bathrm; 2 receps, etc; redec & modernised; lease 60 years; £8 g r; £3,250.—Ernest Owers & Williams, 1, Golders Green Road, N.W.11.

GOLDERS GREEN. Large, bright divan bed-sitting-room; electric grill.—'Phone, SPE. 9528.

GOLDERS GREEN (1 min tube & shops); substantially built s-d residence with large brick garage; 4 bedrms; 2 receps, etc; £4,250 (lease 55 yrs).—Ryder & Co., 3, Hoop Lane, N.W.11. (SPE. 5207.)

GOLDERS GREEN ESTATE, N.W.2. Freehold, £3,200; modern semi-detached, "Laing's" "G" type house on this popular estate; 3 bedrooms; modern bathroom; 2 reception rooms; kitchenette; garage space; immediate inspection recommended.—Apply, Callaway & Co., 117, Cricklewood Broadway, N.W.2. (GLA. 6501.)

HACKNEY, E.9. Det res, non-basement; 6 bedrms; 2 bathrms; 3 receps, etc; dble gge; rms over; lge garden; price £4,000, fhld.—Apply Marcus King, F.A.I., BEXley Heath 2791.

HAMPSTEAD (close to Belsize Park tube station). Attractive, easily run residence, comprising 4 bedrooms; bathroom; 3 reception rooms; kitchen, etc; with garden of about one-third acre; freehold, £7,200.—Apply: Hampton & Sons Ltd., 6, Arlington Street, St. James's, S.W.1.

HAMPSTEAD. High grnd, nr Finchley Road; very handsome, mod, low-built, d-f res, practically on 2 flrs; 6 bedrms; 2 bathrms; games room; 3 fine receps; lnge hall; offices; maids sitting-rm; c h throughout; parquet flrs; large gdn, incl tennis court; det lodge; gge 3 cars & flat over; freehold, £15,000.—Goldschmidt & Howland, 15, Heath St., N.W.3. (HAMp. 4404.)

HAMPSTEAD (mod conversion). 1 dble bedroom; 1 recep; kit & bathrm; garden; £180 p a excl; fixtures & fittings, £380.—D. Pinto & Co., 15, Dover St., W.1. (REG. 2244.)

IF you want accommodation in a Jewish home with personal attention in West Hampstead, write Box J48, J.C.

ILFORD. Attr res; 4 bedrms; 3 receps; new fireplaces; first-class condition; garage available; 2 mins from synagogue & conv. buses and trains; freehold, £2,650.—'Phone, VAL. 3735.

ILFORD. Superior, mod res, on popular estate; 4 bedrms; 2 receps; mrng-rm; tiled ktte & bathrm; 2 w cs; built-in garage; compact gdns; freehold, £3,950.—Pages, 373, Eastern Avenue, Ilford. (VAL. 6263/4.)

JESSAM AVENUE. Very modern, semi-detached house; 3 receps; 4 bedrooms; c h; gge 2 cars; excellent dec; mortgage arranged; bargain.—Owner, 4, Jessam Ave. (STA. 6333.)

LADY, living alone, has charming room available for refined lady; s-c flat, Swiss Cottage. —Box J55, J.C.

LARGE bed-sitting-room suitable for business man; cooking facilities; modern furnishings; references required.—Write for interview to Mrs. Ross, 85, Kingsland High Street, E.8.

NEAR Shoot-up Hill. Furnished, sunny bed-sitting-room and kitchen/dining-room; share bathrm adjoining.—GLAdstone 7115.

N. LONDON, best part. Delightful, non-basement res in conv posn; 6 bedrms; 2 receps; mrng-rm; 2 w cs; kit & bathrm; first-class gdn; garage; trade ent, etc; lsehld, £2,000.—Apply sole agents, Hur & Clifford, 48, Newington Green, N.16. (CAN. 4271/2/3.)

PRIVATE sale. Dobree Avenue (PRImrose 0637). View by appointment; superior, modern, detached house; 4 bedrooms; 2 receps; lounge hall; breakfast-room and kitchen; tiled bathroom and shower; central heating throughout; parquet floors; garage; excellent condition; 82 years' lease; price, £5,950.

SINGLE furn bedrm to let; use flat.—57, Thurlby Rd., Wembley. (WEMbley 5491.)

SUPER, luxury, furnished flat; lounge hall; cocktail bar; drawing-room; dining-room; 3 double bedrooms; toilet & bathroom; modern kitchen and larder; fridge; centrally heated.—Apply, 36, Westcliffe Road, Birkdale, Southport, or 'phone, Southport 67803.

Houses, etc., continued on page 18.

WEDDINGS
BARMITZVAHS
ANY SIMCHA
PHOTOGRAPHED
by
MUSWELL HILL PRESS PHOTOS,
13, Wellfield Avenue, N.10
'Phone: TUD. 7376

£8,000 FOR BOARD OF GUARDIANS

Continued from Page 1

Society, the Junior 3 C's, and other fund-raising committees were coming to the help of the Board. The United Jewish Friendly Society had informed him that they were allocating the sum of £600 to the Board for the assistance of the former refugees now cared for by the Board. He was also grateful for the donation of £500 which the directors of Butlin's had given during the evening.

The President also thanked the Street Traders' Association for their assistance.

The Chief Rabbi stated that he would make it his duty to impress on the community at every opportunity the importance of their subscribing to the work of the Board. The Board's work for old people was particularly important and should be considerably expanded.

Plans for the formation of a Women's Campaign Committee, in aid of the Jewish Board of Guardians, were discussed at a reception given by Mrs. Isaac Wolfson to representatives of Ladies' Guilds and other women's organisations, at 6, Stanhope Gate, Park Lane, W.1, on Tuesday.

The speakers included Miss Miriam Moses, O.B.E., J.P., Mrs. Israel Brodie, Lady Karminski, and Miss H. Schlesinger, M.B.E.

A further meeting is to be arranged for the election of a committee.

Left to right, Mr. Justice Karminski, the Chief Rabbi, Lady Karminski, and Mrs. Brodie.

NEED FOR VOLUNTARY WELFARE WORK

A talk on "The Work of Jewish Welfare Organisations in the Welfare State" was given by Mr. Justice Karminski, President of the Jewish Board of Guardians, to the Ilford and District Jewish Community Centre last week. Dr. I. S. Gold presided.

WARD ENDOWED AT INCURABLES' HOME

Cricklewood Committee's Gift

By a JEWISH CHRONICLE *Reporter*

A large ward at the Home and Hospital for Jewish Incurables, in Tottenham, N.15, has been endowed by the Cricklewood Combined Charities Fund at a cost of £5,000. Mr. Jack Freeman, a member of the committee, has in addition endowed a bed in this ward in memory of his parents.

The ceremony of consecration of the ward—henceforth to be known as the Cricklewood Combined Charities Ward—was held on Sunday. Rabbi M. Landy, Minister of the Cricklewood Synagogue (and Hon. President of the fund), and the Rev. A. Shechter conducted the service.

Expressing thanks on behalf of the Home, Mr. Leslie C. Marks, co-Treasurer, pointed out that while the Home for Incurables had expanded its services and the number of patients reached the pre-war figure of 112, the anticipated deficit for 1952 was about £8,000.

During the tea interval Mr. Jack Shapiro, the National Organising Secretary, presented to the Cricklewood Committee, on behalf of the British Friends of Magen David Adom, a framed reproduction containing all the documents in connection with the ambulance which the Cricklewood Fund had given to the Israeli Magen David Adom.

On behalf of the committee, Mr. Sidney Stark, Vice-Chairman, indicated that the committee would now work to provide a second ambulance for Magen David Adom.

Members of the Fund, left to right: Messrs. S. Englender, C. Miller, H. Ford, D. Lee, J. Freeman, B. Osoff, the Rev. A. Schecter, Mr. M. Ford, Rabbi M. Landy, Messrs. S. Jacobs, S. Stark, W. Peters, J. Saville, and H. Spector (Chairman).

BACHAD'S AID TO AGRICULTURE

Earl of Listowel's Tribute

By a JEWISH CHRONICLE *Reporter*

The annual dinner and dance in aid of the Bachad Fellowship's North-West London Youth Centre in Willesden was held at the Savoy Hotel, London, last week.

A message was read from the Earl of Listowel, formerly Joint Parliamentary Secretary to the Ministry of Agriculture and Fisheries, who wrote: "I hope you will tell the guests how much I value the excellent work of the Bachad Farm Institute, which is an inspiration to the agricultural community in East Anglia. I wish you every success in the raising of funds to help trainees at the Institute which is making an important contribution to the efficiency of British agriculture."

Reports were given of the many activities which are carried out at the Willesden Centre, and of the work at the Thaxted Farm and the Dockenfield Kibbutz.

HAPOEL HAMIZRACHI AND THE HISTADRUT

By a Correspondent

The announcement that individual members of Hapoel Hamizrachi can now join the professional union (Igud Mikzoyi) of the Histadrut is likely to lead to a new demand that Hapoel Hamizrachi should join the Histadrut as a party.

The left-wing group of Hapoel Hamizrachi, Lamifneh, which is strongly in favour of the party joining the Histadrut, has welcomed the new arrangement as a first step to a final agreement with the Histadrut. At the last Hapoel Hamizrachi elections, Lamifneh obtained 33 per cent of the votes.

The agreement allowing individual members of Hapoel Hamizrachi to join the Histadrut was concluded over two years ago but was not put into effect. There was friction between the Histadrut and Hapoel Hamizrachi because each continued to run its own labour employment exchanges for the youth.

Parliament

TREATMENT OF WAR CRIMINALS

Mr. Eden's Statement

From our Parliamentary Correspondent

There is great bewilderment and indignation at the treatment meted out to convicted war criminals, declared Miss Elaine Burton (Lab., Coventry S.) in the Commons on Wednesday. This, she said, despite the fact that there was no nation less vindictive than the British.

Miss Burton made this comment after Mr. Anthony Eden, the Foreign Secretary, had replied to her on the review of sentences passed on war criminals in the British courts.

Mr. Eden said that the decision had been taken in June, 1951, that the delegation of the power of clemency should be withdrawn from the United Kingdom High Commissioner in Germany and exercised on the responsibility of the Foreign Secretary.

The High Commissioner, he said, was, at the same time, instructed to submit for consideration cases in which there was a *prima facie* case for the exercise of clemency. These instructions were still in force.

Miss Burton asked for an assurance that it was not the intention that war criminals convicted in British courts should not only have freedom but compensation as well.

Clarifying the Position

Mr. Eden replied that there was considerable misunderstanding on the subject. In June, 1951, when the new regulation was introduced, there were about 200 prisoners in British custody. Of these, 42 were released in December last year as a result of a decision that pre-trial custody should count towards sentence. Twenty-six were released this year on normal expiry of sentence.

Mr. Eden said that *prima facie* cases for clemency had been submitted to him by the High Commissioner in 43 cases. Of these, decisions were taken in favour of clemency in 26 cases—24 taken on his (Mr. Eden's) responsibility. Seventeen cases for clemency had been refused.

Replying to Mr. E. Fernyhough (Lab., Jarrow), Mr. Eden said that he was anxious that the House should realise that there was no question of any alteration in the basic legal position. This clemency review had been initiated some time ago. A large number of cases were coming forward now, partly because it had been impossible to consider them last summer.

Mr. Eden stressed that cases were sent forward by the High Commissioner only when there was a *prima facie* case for clemency.

"I do my best to arrive at a just conclusion on each of these cases," he added.

WEST END RESTAURANT'S BUILDING LICENCES

Isow's restaurant in the West End of London and the building work connected with the premises led to a question by Mr. J. Reeves (Lab., Greenwich) last week.

He asked the Minister of Works, Mr. David Eccles, the number and amount of building licences granted to Mr. Isow for building a night club, restaurant, and banqueting hall.

Mr. Eccles, in a written reply, said that 21 licences, to a total value of £57,000 had been granted.

He added that the premises had suffered war damage and that about £45,000 worth of the work had been necessary in order to comply with dangerous structure and sanitary notices issued by the local authorities.

HYPNOTIST'S PERMIT NOT TO BE EXTENDED

Mr. R. S. Russell (Con., Wembley, South) asked the Home Secretary, Sir David Maxwell Fyfe, on Monday, on what grounds he had written to Mr. Ralph Slater (the American-Jewish hypnotist) stating that no further civil court proceedings against him were contemplated by a third party and ordering him to make arrangements to leave the United Kingdom without further delay.

Mr. Russell also asked whether, in the circumstances, the Home Secretary would grant Mr. Slater an extended permit to stay and work in Britain.

In a written Parliamentary answer, Sir David said, "It is the normal practice for aliens who are allowed to enter or remain in the United Kingdom for temporary purposes to be required to leave when these purposes have been served, and I can find no grounds for treating Mr. Slater's case exceptionally."

Mr. Slater stated on Monday that he wanted to remain here to appeal against the Home Office decision. He also wished to present new evidence received after the trial at Lewes.

SERMON FOR THE WEEK

A LESSON IN TOLERANCE

AROUND the life and personality of the first patriarch a wealth of legend accumulated. One of the most beautiful stories is not to be found in rabbinic literature, and its original source is unknown. It relates to Abraham's practice of sitting at the entrance of his tent in his eagerness to offer hospitality to passers-by.

On one occasion he saw an old man approaching and invited him in to rest and partake of some food. Noticing that the visitor offered no prayer before or after his meal, Abraham asked him why he had not uttered a blessing to the God of heaven and earth. The guest replied that the only god he worshipped was fire. The Patriarch was so incensed at the answer that he drove the man from his tent.

After his departure, God called to Abraham and inquired about the stranger. "I thrust him out because he did not acknowledge Thee," exclaimed Abraham. Whereupon God rebuked him, saying: "Although he was an idolater I tolerated him during the years of his long life; could you not have tolerated him for one night?" Filled with remorse, the Patriarch ran after his visitor and begged him to return.

WHAT a wonderful lesson in tolerance is taught in this legend! It finds remarkable illustration in the narrative contained in Genesis xviii, which recounts what may well be considered the most sublime incident in Abraham's career. God revealed to him that the cup of wickedness was overflowing in the cities of Sodom and Gomorrah and He was bringing merited punishment upon the inhabitants.

How did Abraham react to this information? He loved goodness and loathed evil. The mode of life in the two cities must have been abhorrent to him. If his character had not been as noble as it was, he would have said: "They deserve the fate which God has determined to bring upon them."

Such, however, was not the effect which the information produced in him. He was deeply grieved at the thought that fellow-beings were about to perish under the Divine decree, although it was the consequence of guilt. How touching is the scene where he makes his ardent plea on their behalf! Again and again he intercedes with God to spare them. Only when he learnt that no righteous were to be found there did he bow to the verdict of the heavenly Judge.

RARELY in the course of history has Abraham's humanity and magnanimity been displayed by men who professed to worship God. More commonly the reverse spirit has been evident. There is nothing more shocking in the annals of the human race than the prevalence of religious persecution. Innumerable are they who suffered a painful death because they believed differently or practised different rites from those prescribed in the dominant creed.

No people has suffered more bitterly from this cause than the Jews. The vice of intolerance has made their history unspeakably tragic. On the principle "A stranger shalt thou not oppress, seeing ye were strangers in the land of Egypt," Jews should instinctively recoil from intolerance. But the unhappy truth is that not infrequently some show that they, too, are infected with the same vice. They will not allow for variation from the accepted norm.

It is sad to meet with this narrowness of mind in our midst, because it is contrary to the true spirit of Judaism. The rabbis could never have formulated the noble doctrine, "the pious of all peoples will have a portion in the world to come," if they had been in agreement with our modern zealots who would write out of the community their brethren who hold dissenting views. We have no justification for protesting against the world's intolerance towards the Jews if Jews are intolerant towards Jews.

The rabbis have said that the true Jew inherits the characteristics of Abraham. He has been described as "the lover of God," and he evinced that love by his considerateness for his fellows even when they were idolaters and evil-doers. Let him be the model for the Jew to-day.

WOMEN ZIONISTS' DRIVE FOR NEW MEMBERS

By a JEWISH CHRONICLE *Reporter*

The Federation of Women Zionists of Great Britain and Ireland, which already has a membership of 14,000, organised in 135 constituent societies all over the country, is next week starting a drive to enlist more members and establish new branches.

Miss B. E. Gudansky, Chairman of the Publicity Department of the F.W.Z., told me that this drive would take the form of a "membership month," to be launched by Viscountess Samuel, Honorary President of Wizo, and Mrs. Zahava Elath, wife of the Israeli Ambassador, and Mr. Sam Wanamaker, the actor and producer, at a luncheon-reception at the Empire Rooms, Tottenham Court Road, on Monday, November 3.

Although the F.W.Z. was already the largest Jewish women's organisation in this country, she said, their aim (and slogan) was "every Jewish woman a Wizo woman." By pointing to their past record in fund-raising and assistance to the welfare of Israeli women and children, as well as to the continuing needs for further great efforts in the same direction, the membership campaign would also have a great educational value. The campaign would associate to a greater extent the Jewish women of Britain with the problems and requirements of the Jewish State. The part to be played by Jewish women in retaining Jewish consciousness in their homes would also be fully expounded.

The drive would be organised both in London and the provinces, Miss Gudansky added, and would include the showing of Israeli films, Hebrew evenings, and other forms of cultural entertainment.

HOUSEHOLD EVENT

48" FRENCH VOILE (Ninon) Guaranteed against washing **6/3 yd.**

36" SPOTTED MADRAS CURTAINING on White ground with Rose, Green, Blue, or Natural woven spots ... **3/6 yd.**

36" Frilled both sides spotted Madras curtaining, as above Also 48" 6/3 yd. **4/11 yd.**

IRISH LINEN DOUBLE DAMASK TABLECLOTHS slightly sub.

66 × 84 32/- each 70 × 90 38/6 each 72 × 108 45/- each

SPECIAL OFFER

FLANNELETTE SHEETS Complete manufacturer's stock at greatly reduced prices. Warm and Cosy

58" × 78" 22/6 pr.
68" × 88" 30/- pr.
75" × 95" 37/6 pr.

All Trousseaux can be embroidered with your own initials free of charge

H. Maple of Wentworth and Cobb Street

Household Linen & Trousseau Specialists

25, WENTWORTH STREET, LONDON, E.1

The Board for the Affairs of Shechita

NOTICE TO THE JEWISH COMMUNITY

The Jewish community are informed that the Ecclesiastical Authorities of the Board for the Affairs of Shechita have declared that

TREIFAH meat

was found on the premises of

J. JOSEPH

of

21, WELL STREET, HACKNEY, E.9

and further that the said meat is accordingly unfit and improper for consumption by members of the Jewish community.

Therefore the said J. JOSEPH does not now hold the licence of the Board of Shechita.

Members of the Jewish community who are registered customers of the said J. JOSEPH are advised to ask a SHAALAH immediately regarding their utensils.

J. Brenner, Secretary,
29, Alie Street,
London, E.1.

THOU SHALT HONOUR THY FATHER AND THY MOTHER—THE 5th COMMANDMENT. YES! We can do it by endowing a special fund in their names for £100. Interest is applied for patients' amenities. 114 patients maintained. Funds urgently required by the **Home & Hospital for Jewish Incurables, London, N.15.** Free from **State Control.**

TARBUT LA'AM
Jewish Cultural Centre
Hon. President: S. S. Silverman, M.P.

Mr. JON KIMCHE
(Editor: "Jewish Observer")

ISRAEL & THE MIDDLE EAST

SUNDAY, NOVEMBER 2, at 8 p.m.

37, Broadhurst Gdns., N.W.6
(behind Finchley Rd. Underground)

THE ZIONIST FEDERATION OF GREAT BRITAIN AND IRELAND
77, Great Russell Street, W.C.1
in association with the BARCAI Z.S. and the CRICKLEWOOD & WILLESDEN J.N.F. COMMISSION

ZIONIST CAMPAIGN

BERL LOCKER

Chairman, Executive, Jewish Agency, Jerusalem
will address a

PUBLIC MEETING

SUNDAY, NOVEMBER 2, at 7.30 p.m.
(35th Anniversary of the Balfour Declaration)
ANSON HALL, ANSON ROAD, N.W.2
In the Chair: JANUS COHEN, Esq., B.A.

J.P.A. YEAR BOOK 1953

The Joint Palestine Appeal is glad to announce that the 1953 edition of the J.P.A. Year Book containing a register of contributors to the 1952 Appeal, is now in preparation.

In order to make this volume as comprehensive as possible, J.P.A. Committees and Synagogues are asked to send details of all contributions, including those made at the Kol Nidre Appeal, to J.P.A. Head Office, 77, Great Russell Street, W.C.1. on or before November 7.

Individual donors still have time until November 7 for inclusion in the Year Book by notifying this office at once of their contributions.

Joint Palestine Appeal, 77, Great Russell Street, W.C.1.
MUS. 3815

Incidentally . . .

WOMAN RAPPORTEUR AT U.N.

As in most spheres of life, women are playing an increasingly active rôle in the deliberations of the United Nations General Assembly, and it is therefore not altogether surprising to learn, as reported in our issue of last week, that a woman has been elected Rapporteur of the Assembly's important Social, Cultural and Humanitarian Committee. The woman so honoured is Mrs. Zena Harman (née Stern), a London-born member of the Israeli delegation and wife of Mr. Abe Harman, a fellow-Londoner and Director of the Israeli Office of Information in New York. Mrs. Harman, who made history last year by being the first woman to represent Israel at the U.N. Assembly, is a graduate of the London School of Economics and a former social worker. She left Britain for South Africa in 1939 to get married. She has three children.

Mrs. Z. Harman

• • •

JERUSALEM'S NEW MAYOR

There are a number of interesting similarities in the careers of the new Mayor of Jerusalem, Mr. Israel I. Karib, and his immediate predecessor, Mr. S. Z. Shragai. Both were born in Poland, both emigrated to Palestine in 1924, are members of the religious Zionist movement, and eventually settled in Jerusalem. Mr. Karib, who comes of a family of Radomsk Chassidim, has contributed largely to the development of the Mizrachi Party in Israel. His connections with the Mizrachi Bank in Jerusalem, of which he is now the manager, date back to 1928.

• • •

YOUTHFUL OCTOGENARIAN

The years weigh lightly on Dr. Lionel David Barnett, C.B., who celebrated his 81st birthday last week. In spite of his age Dr. Barnett still works daily at the British Museum, with which he has been associated since 1899, and where he is now busily engaged on a catalogue of Hindi books. Thoughts of retirement are very far from his mind, but when he eventually does retire it will be for the second time. In 1936, when he was Keeper, Department of Oriental Printed Books and Manuscripts, he had to retire on reaching the age of 65, but in 1947 he was invited to return to the Museum, and two years later was placed on the permanent staff—a most unusual occurrence. Dr. Barnett was also formerly Lecturer in Indian History at the School of Oriental and African Studies and was awarded the Gold Medal of the Royal Asiatic Society. His son, Mr. Richard Barnett, is an Assistant Keeper in the British Museum's Department of Egyptian and Assyrian Antiquities.

• • •

TRANSATLANTIC TIES

For some twenty years it has been the practice of Mr. Barnett Janner, M.P., to spend Yom Kippur in the East End of London attending services in several synagogues and giving addresses. He has often spoken to the congregation of Rabbi J. Szpetman at the Nelson Street Sphardish Synagogue. This year Mr. Janner was in America, and on Yom Kippur he attended service at a synagogue in Chicago. On entering he was recognised by the rabbi, who told him that he, Rabbi D. Warshawsky, was the son-in-law of Rabbi Szpetman, and he invited Mr. Janner to address the congregation. Thus at the time when he would normally have been speaking to Rabbi Szpetman's congregants in East London, Mr. Janner was addressing the congregation of the rabbi's son-in-law in America.

CHRONICLER

• • •

The J.C. 100 Years Ago

The following is an extract from THE JEWISH CHRONICLE *of Cheshvan 16, 5613—October 29, 1852.*

We understand an evening school for Jewish young and adult women, as also a Sabbath school for the instruction of same, has been commenced under favourable auspices. The evening instruction is to be given twice in each week. The school is held at Union Hall, Artillery-street, Bishopsgate-street. The instruction commenced on Tuesday evening last, and we are glad to hear the class was well attended.

CRISIS IN ZIONIST MOVEMENT

Dr. Levenberg on Futile Definitions

By a JEWISH CHRONICLE *Reporter*

"From Basle to Jerusalem—Crisis of Implementation" was the subject of two addresses by Professor S. Brodetsky and Dr. S. Levenberg at the Conway Hall, Red Lion Square, W.C.1, on Monday. The addresses were the first of a series on contemporary Zionism.

Dr. Brodetsky was absent through ill-health. His address was read by Dr. I. S. Fox.

It was regrettable, stated Dr. Brodetsky, that there was a large number of young Jews in Israel to-day who knew nothing about Jewish history and who imagined that their existence had started in 1948. The fact was that Zionism had begun by the waters of Babylon. "Full" Zionism meant not only a physical home for the Jews but also a Jewish cultural and spiritual revival.

Dr. Levenberg said that he did not agree with those Jeremiahs who spoke and wrote of the decline of Zionism. Assuming that there was a crisis—he accepted the term only with qualifications—one ought not to forget the wider background to which that crisis was related. Israel itself was being built up at a time of world crisis. Zionist theorists in the past had never considered, for instance, that the Jewish State would be built in the face of armed Arab opposition, which rendered essential the maintenance of a heavy defence budget. They had not foreseen such a thing as an economic or religious or Parliamentary crisis, or even the heterogeneity of Jewish immigrants.

There had been a variety of futile definitions of the task of Zionism after the establishment of the Jewish State. To him, said Dr. Levenberg, the best definition of a Zionist was that which was implicitly stated in the programme of the last Jerusalem Congress: a Zionist was one who believed in the strengthening of the State of Israel; the ingathering of the exiles; and the fostering of the unity of the Jewish people.

Mr. Barnett Janner, M.P., presided.

THE BACHAD TARBUT DEPARTMENT

SEMINAR ON "THE SANHEDRIN"

at the
BACHAD FARM INSTITUTE, THAXTED, ESSEX

NOVEMBER 7-9

GUEST OF HONOUR:
RABBI J. L. MAIMON
"THE SANHEDRIN IN THE MODERN STATE OF ISRAEL"

OTHER LECTURES:
"The Sanhedrin During the Period of the Tannaim"—Rabbi Dr. E. Weisenberg.
"The Functions of the Sanhedrin"—Rabbi B. D. Klein.
"Rabbinic Conference of the Middle Ages"—Shalom Marcovitch
"Views on the Renewal of the Sanhedrin"—Dr. M. Gottstein.

Applications should be sent to:
BACHAD,
24, TOTTENHAM COURT ROAD, LONDON, W.1

SELIGMAN
CONVALESCENT HOME
United Jewish Friendly Society
Shoyswell Manor, Etchingham, Sussex

● A LIMITED number of adults can be admitted as paying patients. **Fees 6 guineas per week.** This delightful country home (strictly kosher) is an ideal centre for recuperation.

Particulars from the General Secretary, 175, Whitechapel Road, E.1. (BIS. 7981.)

JEWISH CHILD'S DAY

Second Day of Chanucah, 5713. December 14, 1952.

Woburn House, Upper Woburn Place, London, W.C.1. (EUSton 6869.)

ANNUAL JEWISH REMEMBRANCE SERVICE AND PARADE

on SUNDAY, NOV. 16, at 2 p.m.
at the
HORSE GUARDS PARADE GROUND
WHITEHALL

Inspecting Officer:
H.R.H. THE DUKE OF EDINBURGH, K.G.

Service conducted by the Chief Rabbi, the Very Rev. Rabbi ISRAEL BRODIE

Assisted by the Rev. I. LEVY, S.C.F.

Organised by the Association of Jewish Ex-Servicemen and Women, 28, Euston Square, London, N.W.1. 'Phone: EUSton 1080.

ASSOCIATION OF JEWISH EX-SERVICEMEN AND WOMEN

ANNUAL RE-UNION & RALLY

EMPRESS HALL, EARL'S COURT, S.W.6
SUNDAY, NOVEMBER 16, 1952. 7 p.m.

Speakers:
The Rt. Hon. Sir LIONEL HEALD, Q.C., M.P.
The Rt. Hon. HUGH GAITSKELL, M.P.
Mr. DINGLE FOOT
COL. GEORGE BEAN, O.B.E., will preside.

GERALDO
JACK JACKSON
ANN SHELTON
AND ALL STAR CONCERT

A few seats still available, 5/- each. Apply with remittance & stamped addressed envelope to Org. Sec., Ajex, 28, Euston Square, N.W.1.

This space kindly donated by Charles Fischelis and J. Skrek & Co. Ltd

CONSTELLATION BOOKS

The SUEZ CANAL IN WORLD AFFAIRS
HUGH J. SCHONFIELD

"A clear and concise account of the Canal and its development."—*Times Educational Supplement.*

"Hugh J. Schonfield writes with competence and authority."—*John O' London's Weekly.*

"A pithy factual survey."—*Jewish Observer.*

Fully Illustrated **15/-**

EAST END STORY
A. B. LEVY

"In some ways the most interesting and best written of the London 'locality' books."—*Tribune.*

Illustrated by the Author **9/6**

HEBREW UNIVERSITY GARLAND

A SILVER JUBILEE SYMPOSIUM
Edited by Norman Bentwich

Viscount Samuel : Leo Baeck : Isaiah Berlin Chaim Wirszubski : E. L. Sukenik : S. Sambursky : S. Brodetsky : Sir Leon Simon A. A. Mendilow : Leon Roth : Norman Bentwich R. Koebner : S. D. Goitein 17/6

A SAINT in the Making
WILLIAM GOLDMAN

"Life in the raw rendered lovable by the imaginative truth of his vision."—*M. Guardian.*

Fully Illustrated 9/6

Social & Personal

Viscount SAMUEL returned to London on Tuesday from Israel.

Mrs. Golda MEYERSON, Israeli Minister of Labour, arrived in London on Monday on a short private visit.

Mr. Haim COHEN, Minister of Justice, passed through London on Tuesday on his return to Israel from the U.S.A.

Lord NATHAN was among those present at a dinner given at the Dorchester Hotel, London, on Monday, for the Minister of Health to meet the Chairmen of boards of governors of the teaching hospitals (Lord Nathan is Chairman of Governors of the Westminster Hospital).

Professor Sir Henry COHEN attended the Charter dinner of the School of Pharmacy, London University, held at the Merchant Taylors' Hall, London, yesterday week.

Lord ROTHSCHILD, G.M., is 42, and Sir Charles SELIGMAN 83, to-day; Mr. Sholem ASH will be 72 to-morrow; Dr. Charles SINGER 76 on Sunday; and Viscount SAMUEL 82, and Sir Ian M. HEILBRON 66, on Thursday.

A son was born on Tuesday, October 21, 1952, in St. David's Wing of the Royal Northern Hospital, to Sheila (née Gold), wife of Jeffrey COHEN, of 142, Whitchurch Lane, Edgware, Middlesex.

A son was born on October 25, 1952, at Mill Road Maternity Hospital, Liverpool, to Ena (née Huglin), wife of Dr. Harry DEBSON, of 3, Castlesite Road, West Derby, Liverpool, 12.

A son was born on Tuesday, October 28, 1952, at Ashton-on-Mersey Nursing Home, to Vera (née Glicher), wife of Cecil ELLISON, of "The Hermitage," Carlton Road, Hale.

A daughter (Simone Joye) was born on October 25, 1952, at St. Mary's Hospital, to Pearl (née Power), wife of Maurice ESTERKIN, of 49, Ludford Grove, Sale, Manchester.

A daughter (Zara Elise) was born on Sunday, October 26, 1952, to Doreen (née Korn), wife of Jack GELLER, of Hong Kong.

A daughter (Sarah Collette) was born on Friday, October 24, 1952, to Adèle Anne, wife of Clement HASSAN, of Wayside, Kings Road, Wilmslow, Cheshire.

A daughter (Sandra Lucille) was born on Saturday, October 25, 1952, at the Middlesex Hospital, W.1, to Connie (née Nalkin), wife of David LEWIN, of 5, Shakespeare Court, Mill Hill, N.W.7.

A daughter (Amanda Susan) was born on Wednesday, October 22, 1952, at Surbiton Hospital, to Arline (née Conn), wife of Jack MALCOLM, of 57, Glenbuck Court, Surbiton, Surrey.

A son (Jonathan Clive) was born on October 19, 1952, to Patricia (née Bowman) and Geoffrey MARKS, L.D.S., of "Velsheda," Beech Wood Road, Wentworth, Surrey.

A daughter, Nicola Jane נחמה (their third child), was born on October 15, 1952, to Dorothy (née Gourevitch), wife of Maurice SILVERSTONE, F.R.C.S., of "Stone Ends," Brancote Road, Birkenhead.

A son was born on Sunday, October 26, 1952, in St. David's Wing, Royal Northern Hospital, N.7, to Kathleen (née Mendoza), wife of Norman Alan STARK, of 139, Beverley Drive, Edgware.

A daughter (Jacqueline Deborah) was born on Friday, October 24, 1952, at the Fallodon Nursing Home, Leeds, to Irene (née Myers), wife of Raymond STONE, of 39, Woodbourne Avenue, Leeds, 7.

BARMITZVAH

Anthony Michael, elder son of Mr. and Mrs. Benjamin SMITH, of 5, Grange Road, Southport, will be Barmitzvah at Arnside Road Synagogue, Southport, on Saturday, November 8, 1952. Kiddush will be held in the Synagogue Hall after the service. Individual invitations are not being issued.

CALENDAR AND DIARY

Marcheshvan 30 days

Friday, Oct. 31, to Friday, Nov. 7 (Marcheshvan 12 to Marcheshvan 19)

Friday (Marcheshvan 12), October 31, Sabbath begins at 4

Saturday (Marcheshvan 13), November 1.
Portion of the Law (Torah) לך לך Genesis xii. 1 to end of xvii. Portion of Prophets (Haftara) Isaiah xl. 27, to xli. 16.

Sabbath ends (in London) at 5.16

Friday (Marcheshvan 19), November 7, Sabbath begins at 4.

BIBLE READERS' UNION

Saturday, November 1 .. Habakkuk 3
Week ending Sat., Nov. 8 Zephaniah 1-3; Haggai 1-2; Zechariah 1-2.

Particulars can be obtained from the Bible Readers' Union, "Immanuel," 15, St. Andrew's Road, London, N.W.11.

Michael, son of Mr. and Mrs. Alick STEIMAN, of 20, Elmcroft Avenue, Golders Green, N.W.11, will read a portion of the Law at Golders Green Synagogue, Dunstan Road, on Saturday, November 1, 1952.

FORTHCOMING MARRIAGES

MR. J. ALTER AND MISS A. DARSOW

The engagement is announced of Jack, only son of Mr. and Mrs. S. Alter, of 10, Jessam Avenue, E.5, to Adele, eldest daughter of Mr. and Mrs. M. Darsow, of 119a, Osbaldeston Road, N.16.

MR. A. GOODSON AND MISS I. SALEM

The engagement is announced of Alan Goodson, elder son of Mr. and Mrs. J. Goldstone, of 28, Larkfield Lane, Southport, to Iris Salem, of 7a, Preston Road, Southport, younger daughter of the late Mr. and Mrs. Elie Salem.

MR. S. HALPERIN AND MISS D. COHEN

The engagement is announced of Solly, elder son of Mr. and Mrs. J. L. Halperin, of 161, Wargrave Avenue, N.15, to Desirée (José), only daughter of Mr. and Mrs. Charles Cohen, of 48, Norfolk Avenue, N.15.

MR. L. HARRIS AND MISS A. COHEN

The engagement is announced of Louis Harris, A.M.Inst.B.E., Grad.I.Struct.E., younger son of Mr. and Mrs. Ellis Harris, of 82, Harehills Avenue, Leeds, 8, to Adrienne June, only daughter of Mr. and Mrs. Hyman Cohen, of 753, Scott Hall Road, Leeds, 7. A reception will be held at Jubilee Hall on Sunday, November 9, 1952, from 3 to 6 p.m. Individual invitations are not being issued.

MR. B. HASSELL AND MISS E. SHAPE

The engagement is announced of Benjamin Bernard, only son of Mr. and Mrs. Solomon Hassell, of 74, Cannon Hill Road, Birmingham, to Esther, youngest daughter of Mr. and Mrs. A. Shape, of 62, Beaconsfield Road, Birmingham.

DR. A. HILLEL AND MISS R. MESTEL

The engagement is announced of Adolf Hillel, Ph.D., of 27, Eade Road, N.4, only son of the late Mr. and Mrs. Naftali Hillel, of Poland, to Ruth Mestel, B.A.(Hons.), youngest daughter of Rabbi S. Mestel, M.A., and Mrs. Mestel, of Forest Gate.

MR. S. JACKSON AND MISS J. KIBEL

The engagement is announced of Stanley, only son of Mr. and Mrs. B. Jackson, of 8, Arcade Buildings, Western Road, Brighton, to June Barbara, only daughter of Mr. and Mrs. Alfred Kibel, of 23, Old Shoreham Road, Hove, 4.

MR. A. KANTER AND MISS R. BEERMAN

The engagement is announced of Alfred Kanter, son of Mr. and Mrs. A. Kanter, of 43, Merchant Street, E.3, to Rose, only daughter of Mr. and Mrs. I. Beerman, of 18, Acland Crescent, Denmark Hill, S.E.5.

MR. E. LOWENTHAL AND MISS GALLANT

The engagement is announced of Ernest Lowenthal, of 92, Cholmley Gardens, London, N.W.6, to Rosella, elder daughter of Mr. and Mrs. M. Gallant, of 299, North End Road, London, W.14.

MR. M. NEWMAN AND MISS S. J. HARRIS

The engagement is announced of Maurice, elder son of Mr. and Mrs. H. L. Newman, of 31, Eastwoodmains Road, Giffnock, Glasgow, to Sheila Joyce, only daughter of Mrs. Gladys Harris, of 19, Minard Rd., Glasgow, S.1.

MR. R. POLLINS AND MISS H. G. COHEN

The engagement is announced of Robert, elder son of Mr. and Mrs. P. Pollins, of 552, High Road, Leytonstone, E.11, to Helen, youngest daughter of Mr. and Mrs. M. Cohen, of 361c, Bethnal Green Road, E.2.

MR. A. W. POPPER AND MISS R. N. WISE

The engagement is announced of Alexander William, elder son of Mr. and Mrs. David H. Popper, of "Raschill," Rickmansworth, Herts, and 504, Carrington House, Hertford Street, W.1, to Regina, younger daughter of Mr. and Mrs. Jack H. Wise, of 21, Cheyne Walk, N.W.4.

NOTABLE DAYS IN 5713 (1952-53)

5713			1952		
Tishri	1	New Year, 1st day	Sat.	Sept.	20
"	2	" " 2nd day	Sun.	"	21
"	3	Fast of Gedaliah	Mon.	"	22
"	10	Day of Atonement	Mon.	"	29
"	15	Tabernacles, 1st day	Sat.	Oct.	4
"	16	" 2nd day	Sun.	"	5
"	21	Hashana Rabba	Fri.	"	10
"	22	Shemini Atseret	Sat	"	11
"	23	Simchat Torah	Sun.	"	12
Kislev	25	Chanucah	Sat.	Dec.	13
Tebet	10	Fast of Tebet	Sun.	"	28
			1953		
Shevat	15	New Year for Trees	Sat.	Jan.	31
Adar	11	Fast of Esther	Thur.	Feb.	26
"	14	Purim	Sun.	Mar.	1
Nisan	15	Passover 1st day	Tues.	"	31
"	16	" 2nd day	Wed.	Apl.	1
"	21	" 7th day	Mon.	"	6
"	22	" 8th day	Tues.	"	7
Iyar	18	33rd day of Omer	Sun.	May	3
Sivan	6	Pentecost, 1st day	Wed.	"	20
"	7	" 2nd day	Thurs.	"	21
Tammuz	17	Fast of Tammuz	Tues.	June	30
Av	9	Fast of Av	Tues.	July	21

Rashe Chadashim. *Marcheshvan, Monday, October 20. *Kislev, Wednesday, November 19. *Tebet, Friday, December 19. Shevat, Saturday, January 17. *Adar, Monday, February 16. Nisan, Tuesday, March 17. *Iyar, Thursday, April 16. Sivan, Friday, May 15. *Tammuz, Sunday, June 14. Av, Monday, July 13. *Ellul, Wednesday, August 12.

*The previous day also is observed as Rosh Chodesh.

MR. N. N. ROSEWOOD AND MISS GILLIS

The engagement is announced of Norman Nathan, only son of Mr. and Mrs. Alexander Rosewood, of 99, The New Road, South Chingford, Essex, to Patricia Cynthia, only child of Mr. and Mrs. Phillip Gillis, of 28, Fursecroft, George Street, London, W.1.

DR. A. I. SHARE AND MISS I. N. HARRIS

The engagement is announced of Aubrey Ingram Share, M.B., Ch.B., L.D.S., son of Mr. M. Share, L.D.S., R.C.S., and Mrs. Share, of 1, Bentcliffe Lane, Leeds, 7, to Irene Nathalie Harris, B.A., daughter of Alderman and Mrs. C. H. Harris, of 23, Stoneygate Court, London Road, Leicester.

MR. L. SIMONS AND MISS F. KRAFCHIK

The engagement is announced of Leonard Michael, elder son of Mrs. Simons and the late Mr. S. Simons (Posnansky), of "Star Cliffs," Cope Bank, Bolton, to Flora Evelyn, only daughter of Mr. and Mrs. B. Krafchik, of "Konin," Durton Lane, Broughton, Preston.

MR. A. SUMMERS AND MISS S. PHILLIPS

The engagement is announced of Alfred, son of Mr. and Mrs. Morris Summers, of 72, Linthorpe Road, Stamford Hill, N.16, to Sally, elder daughter of Mr. and Mrs. Samuel PHILLIPS, of 59, The Ridgeway, Golders Green, N.W.11.

MR. L. WALDINGER AND MISS P. GELBER

The engagement is announced of Leo, son of Mrs. H. Waldinger and the late Mr. M. D. Waldinger, of 27, Rooseveltlaan, Amsterdam, Holland, to Paula, younger daughter of the late Mr. and Mrs. L. Gelber, of 60, Gilling Court, Belsize Grove, N.W.3.

DR. H. L. WAYNE AND MISS GREENFIELD

The engagement is announced of Harold, only son of Mrs. Wayne, of 29, Lingwood Road, E.5, to Trudie, only child of Mr. and Mrs. Mark Greenfield, of 44, Lingwood Road, London, E.5.

MR. A. ELTON AND MISS P. BRIGGS

The marriage will be solemnised on Sunday, November 9, 1952, at Hampstead Garden Suburb Synagogue, Norrice Lea, N.2, at 1.30 p.m., of Arnold Elton, M.S., F.R.C.S., elder son of Mr. and Mrs. Max Elton, of 22, Norrice Lea, Hampstead Garden Suburb, N.2, to Pamela Briggs, only daughter of Mr. and Mrs. J. N. Briggs, of 3, Wren Avenue, N.2.

MARRIAGES

DR. D. ABSE AND MISS Y. MERCER

The marriage was solemnised on October 26, 1952, at the West London Synagogue, W.1, of Dr. Daniel Abse, youngest son of Mr. and Mrs. R. Abse, of 198, Cathedral Road, Cardiff, to Miss Yemima Mercer, of London.

SILVER WEDDINGS

Mr. and Mrs. Samuel MORRIS (Bella Levi), of 25, Brocklebank Road, Southport, announce the 25th anniversary of their marriage, which was solemnised at the New Synagogue, Manchester, on November 2, 1927.

Mr. and Mrs. Jack M. NYMAN (Lily Frome), of 17, Mighell Avenue, Ilford, announce the 25th anniversary of their marriage, which was solemnised on November 6, 1927.

Mr. and Mrs. Harry STOCKMAN (Ray Landau), of 12a, Washington House, Basil Street, S.W.3, announce the 25th anniversary of their marriage, which was solemnised at the Great Synagogue, Bethnal Green Road, on November 6, 1927.

Mr. and Mrs. Abe TRAGEN (Bertha Williams), of 11, Bentley Road, Broughton Park, Salford, 7, announce the 25th anniversary of their marriage, which was solemnised at the New Synagogue, Manchester, on November 1, 1927.

GOLDEN WEDDINGS

Mr. and Mrs. Jacob ROSENHEIM, of 14, King's Gardens, Fourth Avenue, Hove, Sussex, announce the 50th anniversary of their marriage, which was solemnised at South Portland Street Synagogue, Glasgow, on October 29, 1902.

TOMBSTONE CONSECRATIONS

The tombstone to the memory of the late Elja ICIGSON will be consecrated at Willesden Cemetery on Sunday, November 2, 1952, at 12 noon.

SERVICES AND PREACHERS

LONDON

TO-DAY (FRIDAY)

Edgware & District Reform, Stonegrove, Edgware. Rabbi H. F. Reinhart, D.D. (of West London Synagogue). 8 p.m.

TO-MORROW (SABBATH)

Brondesbury, Chevening Road, N.W.6. Rabbi M. Landy (of Cricklewood Synagogue). Service commences at 9.30 a.m.

Cricklewood, Walm Lane, N.W.2. Rabbi Dr. A. Melinek, B.A. (of Brondesbury Synagogue).

Edgware & District Reform, Stonegrove, Edgware. Rabbi Dr. H. Schreiber (Association of Synagogues in Gt. Britain). 11 a.m.

Liberal Jewish, 28, St. John's Wood Road, N.W.8. The Rev. Philip Cohen. Subject: "The Lesson of History." 11 a.m.

PROVINCIAL

TO-MORROW (SABBATH)

Manchester, Holy Law, Bury Old Road, Prestwich. Rabbi Dr. A. Altmann, M.A. (Communal Rabbi). Before Musaf.

NEW WOMAN J.P.

Councillor Mrs. Birk's Appointment

Cllr. Mrs. Alma Birk has been appointed a Justice of the Peace for the Highgate Division of Middlesex.

Mrs. Birk, who is a member of the Pioneer Women of Great Britain, is the leader of the Labour Group on Finchley Borough Council and a member of the Hendon Group Hospital Management Committee. She was the Labour Parliamentary candidate for Portsmouth West last year. Her husband, Mr. Ellis Birk, is acting Chairman of the Stamford Hill Associated Clubs.

FORTHCOMING EVENTS

FRIDAY, OCTOBER 31

Ben Zakkai Study Circle. Rabbi Dr. S. Schonfeld. 1, Lordship Road, N.16. 8.30 p.m.

SATURDAY, NOVEMBER 1

East London Mizrachi Society. M'lava Malka. Adler House, Adler Street, E.1. Guest of Honour: Rabbi E. Novick, of U.S.A. and Israel (Director of Rabbi Kook Foundation). Guest Chazan: The Rev. E. Freilich (Hampstead Garden Suburb Synagogue). All welcome. Refreshments. 8 p.m.

SUNDAY, NOVEMBER 2

Ben Uri Gallery, 14, Portman Street, W.1. Recital by Suzanne Rozsa (violin), Paul Hamburger (piano). 8 p.m. Visitors 2/-.

Jewish Youth Study Groups (14-19). Inter-function. Speaker: The Rev. Mr. Lubovsky, B.A., on "The Ministry." Refreshments, etc. Rose Hertz Hall. All welcome. 3 p.m.

Reading Room and Institute, Adler House, E.1. Lecture, J. L. Fine, O.B.E.: "From My Notebook." Mr. S. White will preside. 3 p.m.

Wimbledon Synagogue, 44, Worple Road, S.W.19. "Israel in the Middle East." Address by Mr. Haim Raphael, Vice-Consul, Israeli Embassy. 8 p.m. Visitors welcome.

Y.P.C. (N.W.) Mr. Edward Iwi on "Some Legal Problems of Anglo-Jewry." 65, Brondesbury Park, N.W.6. (Buses 1 and 8 to Willesden Lane. Nearest tube Willesden Green.) 8 p.m.

TUESDAY, NOVEMBER 4

World Jewish Congress (British Section). Jewish Forum. "Does the Reparations Agreement affect German-Jewish Relations?" Speakers: Dr. N. Barou, Mr. Cecil Hyams, and Mr. S. W. Gold. In the chair: Dr. S. Roth. Anglo-Israeli Club, 43-44, Gt. Windmill Street, W.1. 8 p.m.

WEDNESDAY, NOVEMBER 5

New West End Synagogue Communal Centre. Dayan Dr. I. Grunfeld, LL.D., on "Judaism as a Religious Civilisation." 8.15 p.m.

University of London J.U.S. Focus on "Israel and Germany." Woburn House. 8 p.m.

THURSDAY, NOVEMBER 6

Ben Uri Art Gallery, 14, Portman Street, W.1. Studio Party to meet Mr. and Mrs. Abram Games. Refreshments, music, etc. Members 3/6. Guests 5/- (inclusive). 8 to 11 p.m. Tickets in advance: WEL. 3001.

Jewish Agency Education Department. Advanced Hebrew Course. Lecture by Dr. Chaim Rabin. Anglo-Israeli Club. 7.45 p.m.

The Nomads Club presents Dr. Le Gros Clark, of Unesco, on "Can Science keep the World Fed." "The Cranbourne," Great Newport St., W.C.2. Visitors welcome. 1/6. 7.30 p.m.

Y.P.C. (Hendon and Golders Green). This week in the Knesset—Mizrachi. "The Mizrachi View." Talk by Mr. Barry Mindel. At 10, The Grove, N.W.11. (Buses 183, 83, or 240 to Woodstock Avenue, off Golders Green Road). 8 p.m. By kind permission of Mrs. Feldman.

Ben Uri Gallery, 14, Portman Street, W.1. Exhibition of Posters by A. Games; also Ketuboth. Mon. to Fri. 10 to 5. Sun. 2 to 5. Visitors 1/-.

AID FOR ENGLISH IMMIGRANTS

Mr. Locker's Assurance

By Jewish Chronicle Reporters

Addressing a luncheon meeting of the Palestine Office (the Jewish Agency Aliyah Department), organised at 77, Great Russell Street, W.C., last week by the General Secretary, Miss M. Woislawski, and presided over by Mr. B. Janner, M.P., Mr. B. Locker said that although it was not possible to discriminate, on a large scale, in favour of a particular section of immigrants, special facilities for skilled immigrants from Anglo-Saxon countries would be provided.

He stated that special hostels for immigrants from this country were already being built and a scheme for their housing on a rental basis was being considered.

Services to Zionism

Jewish writers, artists and communal leaders attended a reception last Saturday evening at the home of Dr. and Mrs. J. Maitlis (36, Hallswelle Road, N.W.11) in honour of Mr. and Mrs. Berl Locker. Tributes were paid by Dr. Maitlis and Messrs. J. M. Shaftesley, J. Leftwich, Alva, A. Melnikoff, A. N. Stencl, B. Margulies, and Janus Cohen, Chairman of the Zionist Federation.

Miss Joanna Metzger sang a number of Yiddish folk songs, and Mrs. Locker recited some of her poetry.

It is deceptive to speak of Israel already reborn, declared Mr. Berl Locker at a meeting at the Upper Hall, Central Bath, 177, Finchley Road, N.W.3, last Saturday evening. The rebirth of Israel, he said, was a prolonged process which might take some time. The meeting was arranged by the Zionist Federation, in conjunction with a number of local Zionist groups. Mr. A. Richtiger presided and Dr. S. A. Miller, Mr. S. W. Gold, and the Rev. Dr. S. Goldman also spoke.

NORTH LONDON VISIT

Israel urgently needs immigrants from this country, particularly chalutzim, skilled craftsmen, and professionals, said Mr. Berl Locker at a crowded meeting in the Marcus Samuel Hall, Stamford Hill, last week, when he launched the Zionist Federation Membership Campaign in North London.

Mr. Locker, who spoke in Yiddish, was welcomed by Rabbi Dr. S. M. Lehrman. The Rev. J. K. Goldbloom presided, and Mr. H. Kotlowsky, Mrs. R. Stiftel-Lipman, and Mr. B. Bard also spoke.

LUNCH AT COMMONS

Mr. and Mrs. Berl Locker were the guests of honour at a luncheon given at the House of Commons yesterday by Mr. Barnett Janner, M.P.

The 58 guests included Mr. James Griffiths, Mr. Glenvil Hall, Mr. G. A. Isaacs, Mr. K. G. Younger, the Israeli Ambassador (Mr. E. Elath), Sir Hartley Shawcross, Q.C., Sir Lynn Ungoed-Thomas, Q.C., Mr. Clement Davies, Q.C., Mr. Hugh Dalton, Miss Jennie Lee, Mr. E. Shinwell, Dr. Edith Summerskill, Mr. Robert Boothby, Mr. W. Teeling, Mr. and Mrs. J. S. Middleton, Miss Alice Bacon, Mr. D. F. Vosper, and Dr. S. Levenberg.

THE ROYAL FILM PERFORMANCE

By a Jewish Chronicle Reporter

The customary brilliance of a gala occasion was heightened on Monday night, at the Empire Cinema, Leicester Square, by the attendance of H.M. the Queen, H.R.H. the Duke of Edinburgh, and H.R.H. Princess Margaret, when the picture "Because You're Mine" was shown at the Royal Film Performance in aid of the Cinematograph Trade Benevolent Fund (review p.23).

The Queen, and Princess Margaret with Mr. Sam Eckman

Among those honoured by presentation to the Queen were Mr. Sam Eckman, jun., C.B.E., Managing Director of the Empire and M.G.M., and Mrs. Eckman, and Mr. T. H. Fligelstone, M.C., member of the Fund Board, and Mrs. Fligelstone. Mr. Eckman had the further honour of escorting Princess Margaret from the reception to her seat in the Royal Box.

Several prominent members of the Jewish community are on the Committee that arranged the performance (which included also a stage show) in aid of the Fund. The proceeds amounted to about £30,000.

CLUB FOR ALLIED TROOPS

American Servicemen's Plan

By a Jewish Chronicle Reporter

On the initiative of Jewish members of the United States Forces, stationed in or round London, attempts are now being made to establish, in the centre of London, a club which would provide hospitality to all Jews serving in the Allied armies upon their posting to or arrival at the metropolis.

Sergeant Sidney T. Le Boff, the initiator of the plan, told me that the need for such a club where Jewish Servicemen, particularly from afar, could meet in a congenial Jewish atmosphere, was increasing with the continual rise in the number of Jews who were coming from the United States as members of the American military establishments here. He estimated that between 300 and 500 American Jewish Servicemen were already in Britain, of whom over fifty were stationed in the London area. Thanks to the hospitality of the West London Synagogue of British Jews, he said, they could avail themselves of the use of the premises at 33, Seymour Place, W.

An organising committee has been set up, of which Sergeant Le Boff and Lieut. Steve Weinberg are the co-Chairmen, Miss Ethel Kruger and Miss Anita Greenberg the Joint Secretaries, and Mr. Nat Preston and Lieut. Bob Gluck, the Treasurers.

The club is also envisaged as a meeting place between Anglo-Jewish youth and young Jews from other clubs particularly the United States.

The Board of Management of the Hampstead Synagogue gave a kiddush to members of the synagogue choir after the service last week. A presentation was made to Miss Lilian Solomon, by Mr. Henry Gledhill, senior Treasurer of the United Synagogue.

AIDING SICK ANIMALS IN ISRAEL

P.D.S.A. Presentation at Embassy

By a Jewish Chronicle Reporter

Animal foodstuffs and blankets were among a consignment of goods formally presented by Lord Amwell, a member of the Council of Management of the People's Dispensary for Sick Animals, London, to Mr. Chaim Raphael, Second Secretary to the Israeli Embassy, at the Embassy last week. The goods are being sent to the Jerusalem Animal Hospital.

For many years the P.D.S.A. maintained a hospital and clinic in Jerusalem but at the end of the British Mandate the staff were recalled and the hospital closed. Some members of the Committee living in Israel have carried out temporary repairs to the hospital, which was damaged during the Arab-Jewish war. Assisted by a veterinary surgeon they are doing much to relieve the suffering of animals in the city.

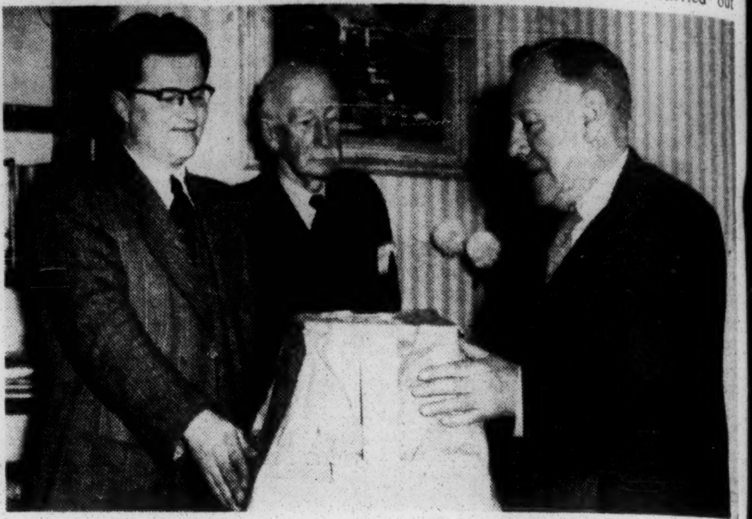

Lord Amwell (right) presenting part of the consignment of food and animal clothing to Mr. Haim Raphael, Second Secretary of the Israeli Embassy. In the centre is Mr. K. L. Reynolds, M.B.E.

UNION OF JEWISH WOMEN

Golden Jubilee Celebrated

By a Jewish Chronicle Reporter

The celebration of the golden jubilee of the Union of Jewish Women, held at the Mayfairia Rooms, Bryanston Street, London, W., on Tuesday, was marked by an exchange of messages between Her Majesty the Queen and the Union's President, Lady Nathan.

The Union was formed in May, 1902, "to promote social, moral, and spiritual welfare for Jewish women and induce practical co-operation between Jewish women workers throughout the world."

It is affiliated both to the National Council of Women of Great Britain and the International Council of Jewish Women.

Replying to the toast of the Union, proposed by Lady Nunburnholme, President of the Women's Employment Federation, Lady Nathan said that some of the work the Union had initiated and carried out had now been taken over by other organisations or had become the responsibility of the State or local authorities. That had resulted in the Union's adapting itself to changing needs and to the opening up of new fields of endeavour. They concentrated on what they felt were the prime needs of to-day, among which was to help elderly women to overcome their loneliness and to provide them with homes.

Lady Nathan announced that Mrs. H. A. Reinhart (the wife of the Senior Minister of the West London Synagogue) and Mrs. I. I. Mattuck (wife of the Minister Emeritus, Liberal Jewish Synagogue) had agreed to serve as Vice-Presidents of the Union, in addition to Mrs. I. Brodie (wife of the Chief Rabbi) and Mrs. S. Gaon (wife of the Haham), as the Union was representative of Jewish women of all shades of opinion.

Mrs. Brodie proposed the toast of the guests.

Responding for the guests, Mrs. Elath, wife of the Israeli Ambassador, spoke of the great contribution being made to the building of the new State both by Israeli women and by such organisations as Wizo and the Hadassah.

Viscountess Samuel, Hon. President, appealed for increased membership.

Mrs. Alfred Rubens, Chairman of the Union's Functions Committee, also spoke.

HEBREW UNIVERSITY WEEK

By a Jewish Chronicle Reporter

Hebrew University Week—to increase membership of the British "Friends" and to obtain subscriptions for more £1,000 scholarships by propagating the achievements and needs of the University—was officially declared open last week at a luncheon reception given by Mrs. Zehava Elath, wife of the Israeli Ambassador. The reception was held at the Ambassador's private residence in Avenue Road, London, N.W.

Mrs. Zehava Elath, wife of the Israeli Ambassador to Britain, photographed with Professor Norman Bentwich

Mrs. Elath described the University as a unique institution of world Jewry. She called for every support for its activities and building plans to enable it to become an intellectual centre shedding its lustre on Jewish communities everywhere.

Professor Norman Bentwich, O.B.E., the Chairman, said that the Week was the most concentrated effort of the British Society of Friends on behalf of the Hebrew University.

Mr. Sydney Kay, President of the Booth Street Relief Institution, also spoke.

LONDON BOARD OF EDUCATION'S DECISION

Ashkenazi Pronunciation Retained at Classes

By a Jewish Chronicle Reporter

In compliance with the Chief Rabbi's ruling, the Ashkenazi pronunciation will, for the time being, be retained at the Hebrew Classes administered by the London Board of Jewish Religious Education. Only in classes where Hebrew is taught as a modern language may the Israeli pronunciation be adopted. This was decided at the Board's meeting, held at Woburn House, London, last week. Mr. Alfred Woolf, J.P., Chairman of the Board, presided.

The report of the Education and Staffing Committee, submitted by its Chairman, Dr. L. V. Snowman, stated that consideration had been given to a request by the Yeshivah Etz Chaim that the London Board co-operate with them by trying to arrange that the various Talmud Torahs send a number of boys to the Yeshivah each term.

The Director of Education, Dr. I. Fishman, had reported on his discussions with Rabbi Elpern and representatives of the Yeshiva and had stated that they were very anxious to obtain additional recruits. Dr. Fishman said that he gave the proposal his active support.

The report further stated that a letter had been received from Mr. Alan A. Mocatta, Chairman of the Council of Jewish College, and Rabbi Dr. I. Epstein, the Director, setting out a scheme for the Jews' College General Certificate of Education. Its main purpose was to encourage boys of secondary schools, who showed promise and a marked aptitude for Jewish studies, to be trained for the Ministry, although it would be open to all boys who had obtained the General Certificate of Education irrespective of the career upon which they proposed to embark.

During the discussion Mr. L. Domb complained of the poor mid-week attendances at classes, and urged the Board to take measures to deal with the situation. The Chairman, in reply, stated that he would consider any suggestions. The Board had had the problem under review for some time. Unfortunately many parents did not accept their responsibility in this respect.

Dr. Fishman said that there must be a number of boys who would attend the Yeshiva if they were encouraged to do so. Without a Talmudic education they would never get learned *Baalei Batim*. The London Board, he added, was encouraging more and more pupils to enter for the School Certificate examination.

The report was adopted.

Mr. A. D. Robinson, joint Treasurer, moved the report of the Finance Committee. Expenditure continued to rise, particularly with new commitments in respect of the outlying communities.

Thirty of the Board's members were elected to represent it on the Central Council for Jewish Religious Education.

Chilprufe for safety's sake

Where children are concerned, health becomes the first consideration at all times. Chilprufe Pure Wool Underwear, with its unique all-weather protection, is the finest safeguard against colds and chills. Warm, soft, and non-irritant, it seems to last for ever, retaining all the time its shape and beautiful finish. Be wise—insist on Chilprufe!

Chilprufe for CHILDREN

CHILPRUFE IS PURE WOOL MADE PERFECT

Also Children's Outerwear, Tailored Coats, Shoes, Toys, Ladies' and Men's Pure Wool Underwear. Ask your Chilprufe Agent, or write for Catalogue.

CHILPRUFE LIMITED LEICESTER

POSTER EXHIBITION AT BEN URI

Praise for Work of Mr. Abram Games

By a Jewish Chronicle Reporter

An exhibition of over 80 posters and other work by Mr. Abram Games at the Ben Uri Art Gallery was declared open recently by Sir Hugh Casson.

Mr. R. J. Hurst, who presided, recalled that Sir Hugh was the coordinating architect for the Festival of Britain and that Mr. Games was the designer of the Festival of Britain emblem. It was the first time that a one-man exhibition of posters was being shown in this country.

Sir Hugh Casson's Tribute

Sir Hugh Casson congratulated the Ben Uri Art Gallery upon its enterprise in having mounted what he described as "this unique exhibition," and upon its wisdom in having chosen Mr. Abram Games to be the artist.

In that exhibition, which he imagined covered something like 15 years' work, one felt that there was a very personal handwriting running right through it, added Sir Hugh. At the same time one felt that Mr. Games had not got hold of an idea and dropped it because someone was taking it up and doing something like it. He had kept his integrity and therefore remained one of the most remarkable poster artists whom this country had been lucky enough to produce. The exhibition will remain open till November 7.

GODFREY DAVIS

Europe's Largest Car Hire Operators

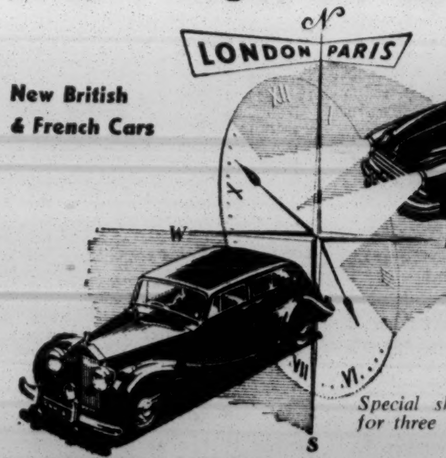

New British & French Cars

Self-drive
Chauffeur-driven

. . . Anywhere
. . . Anytime

Special short-term contract rates for three months or longer during the winter.

7, ECCLESTON STREET, LONDON, S.W.1
TELEPHONE: SLOane 0022 . Cables: Quickmiles, London
Also at Neasden Lane, London, N.W.10. GLA 6474
and 112 North End Road, London, W.14. FUL 6846

S. F. L. GODFREY DAVIS
38 AVENUE DE FRIEDLAND, PARIS 8e Tel: Wagram 73-49

MORDECAI ELIASH MEMORIAL FUND

200 Diamond Bourse Contributors

We are glad to announce that 200 members of the London Diamond Bourse are among the latest contributors to the Mordecai Eliash Memorial Fund, sponsored by THE JEWISH CHRONICLE to perpetuate the memory of the first Israeli Minister to the Court of St. James's.

As readers will be aware, a bronze head of the late Minister, by the sculptor Melnikoff, is to be purchased with the proceeds of the Fund. It is to be presented to the Israeli Embassy, where it will be on permanent view.

The subscription has been fixed at **five shillings** per person to enable everyone to participate. It should be made payable to the **Mordecai Eliash Memorial Fund** and addressed to THE JEWISH CHRONICLE at 32, Furnival Street, London, E.C.4, or handed in at the counter in this office.

The accompanying letter from the 200 members of the Diamond Bourse states that their subscription was collected by Cllr. Samuel Fisher, J.P., and Mr. I. A. Shane. The members were pleased to have the opportunity of associating themselves with a noble thought to commemorate a great man.

RABBI DAVID MONSON, spiritual leader of the Beth Sholom Synagogue, Toronto, Canada, writes: "Canadian Jewry also owes a debt of gratitude to the late Dr. Eliash, who was a great Hebrew scholar, a person of religion and piety, and a wonderful example of a great Jew."

Latest Contributors

H. Aziz; J. Arbeid; M. Abram; M. Aronowitz; Mrs. Avery; D. Amsel;

L. Bakstansky; J. Bialsky; M. Braynis; Simon Box; L. Baum; S. Braunfeld; H. Both; W. Bruce; J. Britton; S. Burns; A. Bondy; Y. N. Bourstein; Ch. Bornstein; M. D. Brody; J. Bourne; S. Blitz; Mrs. C. Bok; D. Buchman; C. Benjamin; Y. Basalaily; D. Bowden;

E. Alec Colman; Councillor Dr. and Mrs. W. Chadwick; Mr. and Mrs. Henry Cohen; Miss Gerda Leslie Cohen (Israel); Mrs. A. Corper; L. Chamaides; S. Charkowsky; D. Cohen; A. Cobden; Mrs. S. Cohen;

Miss M. Dubno; L. Dobrik; Moss Davis; N. Deal; L. Derby;

H. Epstein; I. Espinosa; I. M. Engel; E. W. Ellis; L. Elgrod; D. Elgrod; E. Estreicher; M. Eder;

Sydney and Doris Feather, Albert, Cedric, and grandpa Priceman; L. Freiwald; G. First; B. Felsenburg; W. Fogel; M. Frankenthal; J. Flatte; C. Fieldgrass; J. Frey; A. Fermont;

The Haham and Mrs. Gaon; Mr. and Mrs. I. W. Goldberg; Mr. and Mrs. Michael Goldhill; Mr. and Mrs. P. Gildesgame; Alex R. Goldstein; M. Gutter; Harry Golker; Hyman Golker; G. Gross; A. Gangel; C. Gertler; I. Grunapfel; Daniel Gance; I. Gordon; H. Gordon; J. Greenwood; B. Grant; S. Granatt; Paul Gilbert; G. E. Gordon; Julain Gold; J. Gilbert;

Mr. and Mrs. Henry Hart; Mr. and Mrs. Desmond B. Hirshfield; J. Hirsch; I. Hadizade; L. Hochstein; J. Harris; N. Hofmeister; S. Hanfling; I. F. Hajioff; W. Hammer; M. Howitt; L. Harris;

Mrs. H. Isaacs; Z. Issacharof; R. Issacharof; M. Issacharof; A. Issacharof;

B. Juni; L. Josyfon; I. D. Javitz;

I. Kohn; Emil Katz; S. Knopf; M. Kozak; Mrs. A. Kozak; J. E. Komkommer; D. Kapelner; C. Katz; A. H. Karimzade; J. Klein; N. Kayman; A. Knoop; I. Kornblum; H. Karton; S. Kraven; I. Kaplan; R. Klein; B. Kaner; J. Kastner; S. Kaner;

B. B. Lieberman; Max Lapping; I. Lipschitz; J. Ladsky; D. Lawrence; Mrs. Lowy; I. F. Levy; H. A. Levy; H. W. Langer; L. Lennard; I. Landau; D. Lack; J. Langerman;

Mr. and Mrs. Ephraim Milner, brothers, sisters, and son, on occasion of their parents' Yahrzeits; Miss S. Massel; Rabbi David Monson (Toronto); Herbert Michaelis; Mr. and Mrs. J. Myers; E. Mirelman; Marilyn Mirelman; M. J. Morganstein; Miss Marks; S. Maurer; Mrs. C. Mond; R. H. Mammon; Mrs. G. Margolis; G. Margolis; Y. Mammon; N. Mammon; F. Mond;

Mr. and Mrs. Alan D. N. Nabarro; North Manchester Young Wizo; L. Nidditch; L. Nagioff; H. A. Nessim; I. Nagioff;

Dr. H. W. Oppenheimer;

Mrs. L. Lesley Phillips; E. Potosky; Ben Pressman; S. Petsaft; V. Popofski;

Dr. Manny Rogans; Anita Rogans; Mr. and Mrs. H. Roston; A. Rose; Mrs. A. Rose; M. Ryba; J. Rosenfeld; I. Rott; O. Rakower; S. Resner; S. Rosenberg; W. Reizes-Reid; C. Rottenberg; P. Rajchman; E. Rakower; L. Rosemarin;

The Hon. Philip Samuel; Mr. and Mrs. K. Sabatzky; Misses Sara and Jessie Solomons; Miss F. Shinebaum; Mr. and Mrs. Leonard A. B. Sherr; Mrs. R. Sklan; Mr. and Mrs. I. Sklar; Mrs. R. Sutton; Miss H. Sutton; Miss W. Sutton; T. Schnitzer; M. Strassman; F. Singer; S. Schonfeld; H. Saperstein; H. Silver; N. Steingold; L. Schever; O. Spira; I. Steinfeld; Jack Shoolman; Max Shoolman; B. Sacov; E. Silver; M. Stiller; J. Saphier; I. Stiffelman; S. Sidlov; C. F. Schorr; S. Sztokman; E. I. Shoolman; Max Spindel; A. Singer; S. Stellman; Eiser Saperstein; J. Schwarz; A. H. Stark; J. Shindler; I. Slivka; M. Sokolow; I. A. Shane; A. Szinay;

R. and N. Tayler; the Rev. Simcha Tesler; W. Trenner; E. Trenner;

University of Liverpool Jewish Students' Society; J. D. Ullman; E. Ullrich;

H. Vri; Mrs. H. Vri; D. Vleesdrager;

J. M. Weininger; S. B. Weinstock; M. Waterman; D. Wachsman; A. Wyzansky; J. Witzenhuysen; M. Weisrose; E. Williams;

A. Zeidenfeld; M. Zysblat.

BRITAIN'S PROMISE TO JEWRY

Anniversary of Balfour Declaration

By a Jewish Chronicle Reporter

Leading representatives of the Conservative, Labour, and Liberal parties participated in the public celebration of the 35th anniversary of the Balfour Declaration, organised by the Zionist Federation at Woburn House, London, on Tuesday. Mr. B. Janner, M.P., the President, was in the chair.

All the speakers, as well as Mr. Eliahu Elath, the Israeli Ambassador, and Professor Brodetsky in their messages, paid tribute to British statesmen from Lord Balfour to Lord Wedgwood, who identified themselves with the great promise contained in the Declaration.

Dr. M. Keren, Counsellor of the Israeli Embassy, spoke of the conflict between the lofty ideals of the past and the harsh realities of to-day. But it was the burning ambition of the people of Israel, he said, to remain as true as it was humanly possible to the ideals that prevailed at the time of the Declaration.

Mr. Walter Elliot, M.P., emphasised that the three chief protagonists of the Declaration — Balfour the Scotsman, Lloyd George the Welshman, and Smuts the South African—were all representatives of small nations, and that to all of them the Bible was a living reality, and the rebirth of Israel the fulfilment of the Book.

Dr. Weizmann's Wish

Recalling a conversation he had had with President Weizmann immediately after the State had been established, Mr. Elliot said that Dr. Weizmann's conception of Israel and of its true mission as "an empire of mind and a republic of letters" closely corresponded to the vision of Balfour. Small nations could only survive if they think great thoughts, and the President was passionately anxious that the spiritual side should be the one by which Jewry was best remembered.

Referring to the presence on the platform of representatives of the major parties, Dr. Hugh Dalton, M.P., declared that Zionism here had transcended party lines.

Close Friends

Mr. Dalton, who earlier announced that he would shortly visit Israel for the first time, stated that Britain and Israel would be what providence and past history intended them to be: close friends for ever, marching hand in hand.

Mr. Clement Davies, M.P., leader of the Parliamentary Liberal Party, said that the five years period since the establishment of the State was Jewry's "most glorious hour." He appealed to Jewry to retain that faith of their forefathers in order that they might again confer great benefits not only on themselves but on the whole world.

Mr. B. Locker, co-Chairman of the Jewish Agency Executive, recalled that since the French Revolution had proclaimed the principle "to Jews as individuals everything, to Jews as a nation—nothing," Jewish emancipation had been made conditional upon assimilation. The historical importance of the Balfour Declaration lay in the fact that it was the first document to proclaim the national rights of the Jewish people.

MIZRACHI WOMEN'S FASHION SHOW

By a JEWISH CHRONICLE *Reporter*

The Mizrachi Women's Organisation held its third annual Fashion Show, in aid of the Child Resettlement Fund, at the Park Lane Hotel, London, last week. Mrs. Israel Brodie, wife of the Chief Rabbi, presided.

Mrs. E. Elath, wife of the Israeli Ambassador to Britain, said that theirs was a worthy cause. By assuming, as wives and mothers, responsibility for the welfare and rehabilitation of the children of Israel they were caring for the future population of the State.

Mrs. Morrison Green, also a guest of honour, was welcomed by the Chairman, Mrs. Brodie, on behalf of the Executive of the Mizrachi Women's Organisation, presented Golden Book certificates to Mr. and Mrs. Sidney Landau on the occasion of their silver wedding.

Mrs. Rosefield and Mrs. Hames, Joint Chairmen of the Functions Department, also spoke.

The Fashion Parade comprised models shown by the Incorporated Society of London Fashion Designers, and included many of the models styled and created in British Fabrics for the Coronation Fashion Parade and Fabric Exhibition, shown at the Festival Hall earlier in the month.

Obituary

MR. BARUCH EMANUEL

Kibbutz Worker Killed

The Brit Chalutzim Datiim, London, in the course of a tribute, state: "The death in Kvutzat Lavi of Mr. Baruch Emanuel has left all members of the movement who knew him with a sense of deep bereavement.

"Baruch inspired those around him with his simplicity and modesty: with his devoted attachment to the Bachad movement and to the Kvutza; with his piety and his learning. Always hard-working, he was the best type of religious chalutz. For many years he was on hachshara in this country and was the manager of the Bachad centre at Kempsey, Worcester. He was a founder-member of Kvutzat Lavi, and was beloved by all. He was killed on October 8, when the tractor he was driving turned over into a ditch. Our sympathies go out to his wife and child."

RABBI S. STRASSER

Rabbi Dr. S. SCHONFELD writes: "Chief Rabbi Solomon Strasser, of Debrecen (Hungary), who died recently at Bnei Braq, at the age of 92, was a descendant of the renowned Chasam Sofer and the only surviving grandson of the Kesav Sofer. His profound Talmudical knowledge and great powers of eloquence were recognised all over Eastern Europe. Rabbi Strasser took an early part in the establishment of organised Orthodox Jewry on the Continent and fought for its recognition as an autonomous body. During the last war he was rescued from the notorious Belsen concentration camp, where he had been protected by his fellow-sufferers. He returned to Hungary after the war and took up his position as leader of Hungarian Jewry. He was recently allowed to leave for Israel."

MRS. ANNA BONDT

Mrs. IDA NEWMAN, President of the Notting Hill Synagogue Ladies' Guild, writes: "In the passing of Mrs. Anna Bondt, a woman of great courage and sincerity has been removed from our midst. She was a regular worshipper at the Notting Hill Synagogue and an active member of the Committee of the Ladies' Guild."

MRS. Z. DRYAN

Mrs. BLUME SKLAN, London, writes: "The passing of Mrs. Z. Dryan, of Gateshead, will be mourned by people in various walks of life. Mrs. Dryan had a great love for Jews and Judaism, above all for the Torah, yet she had a tolerant understanding of those with different views. Though she was frail physically she gave all her time and energy to help those who wished to study the Torah. She was a Hebrew scholar and a woman of wit and wisdom. It was with her co-operation that her husband, the Rev. D. Dryan, was able to do so much for the institutions of Jewish learning in Gateshead."

MRS. N. GANZ

Mrs. Nancy Ganz, of Hove Manor, Hove, who died recently, was for some years a leading Zionist worker in Brighton and Hove (writes our Brighton correspondent). She served on many committees and was at all times ready to undertake arduous tasks, especially in the interests of children in Israel.

The Rev. I. N. FABRICANT, Minister of the Brighton and Hove Congregation, writes: "The passing of Mrs. Nancy Ganz will be a sad loss to her family and numerous friends. The Women's Zionist Society of Brighton and Hove, of which she was the President, will particularly miss her guidance and inspiration. She was an indefatigable worker for religious, Zionist, social, and charitable activities."

MR. MYER GOLDSTONE

Rabbi S. RAPOPORT, of the Higher Crumpsall Congregation, Manchester, writes: "The sudden passing of Mr. Myer Goldstone has deprived our congregation of its Vice-President, whose figure was a familiar one at our daily services and whose interest in the synagogue and its affairs was as abiding as his long membership."

MR. PHINEAS HART

The Rev. J. LEVINSON, of Hull, writes: "The passing of Phineas Hart, at the age of 80, leaves Jewry immeasurably poorer. A native of this city, he strove all his life to do kindly deeds, and his piety was an example even to those who had been reared in Continental ghettoes. Throughout the first three decades of this century, when numerous Jewish immigrants and transmigrants came to Hull, he worked unceasingly for their welfare. When they were in danger of deportation he never spared himself in fighting their case, both locally and with the Home Office. He gave his services in the cause of the lonely poor and friendless sick, and he was largely responsible for founding the first Chevra Bikur Cholim here."

MR. HARRY JOSEPH

Former Welterweight Champion

Mr. Harry Joseph, who died in London last week at the age of 67, was a former British welterweight champion boxer, popularly known as "Young" (Ashel) Joseph.

Young Joseph, who was born in the East End of London and attended the Jews' Free School, took up a boxing career as a youth and showed himself to be a very courageous fighter. He won the British title by beating Jack Goldswain at the National Sporting Club in 1910 and became the first holder of the Lonsdale belt in the welterweight class.

Mr. Joseph had been an invalid for more than 30 years as a result of injuries received in a fight with Freddie Welsh for the world championship. It was mainly as a result of this fight that the kidney punch was banned in British boxing.

MR. H. LEVY

The Rev. Dr. H. RABINOWICZ writes: "Mr. H. Levy, who died in London recently, was a zealous synagogue worker and worshipper. For many years he served on the Board of Management and Kashrut Committee of the St. Alban's Congregation and was always ready to undertake any communal task assigned to him. It was, however, in his capacity of Honorary Shammas of the Synagogue for nearly ten years that he left a very deep impression."

MR. JOHN MILL

Mr. John Mill, who died recently in Miami, Florida, aged 81, was one of the founders (in 1897) of the Bund of Jewish Workers of Poland, Russia, and Rumania. He emigrated to America in 1914.

A memorial service for the late Mr. Henry Burton, Q.C., was held at the South Manchester Synagogue on Sunday.

Good fare can be appreciated more after a glass of DRY FLY SHERRY. It is the best appetizer at cocktail time.

20/- bottle • 10/6 half-bottle

From your Wine Merchant or:
Findlater Mackie Todd & Co. Ltd.

By Appointment Wine and Spirit Merchants to the late King George VI.

OVERSEAS REMOVALS and TRAVEL

CONSULT THE SPECIALISTS
BECK & POLLITZER LTD.
Universal House, Southwark Bridge, London, S.E.1
Phone: WATerloo 3303 (20 lines)

Jamaica's and Havana's Best Cigars

The same fine quality Havana wrappers are used for both brands of cigars.

Extra Energy and Buoyant Health

'SUPAVITE' is now in greater potency to counter the increasing strain of modern life.

Two 'Supavite' capsules will supply you with your full daily needs of Vitamins A, B_1, B_2, C, D, E and Nicotinamide . . . in addition 'Supavite' provides Iron, Calcium and Phosphorus. The combination of minerals with the vitamins in 'Supavite' is important as they act together to give the fullest nutritional benefits.

Compare these high potencies and insist on

FORMULA:

Each **AMBER** *Capsule contains:*

Vitamin A	6,000 I.U.
Vitamin D	1,000 I.U.
Vitamin E	1 mg. plus one minim wheat germ oil.

Each **BLACK** *Capsule contains:*

Vitamin B_1	1 mg.
Vitamin B_2 (Riboflavin)	1 mg.
Vitamin C	25 mg.
Nicotinamide	10 mg.
Iron (Ferrous)	17 mg.
Calcium	39 mg.
Phosphorus	30 mg.

'Supavite' Capsules are guaranteed to contain vitamin potencies not less than stated in formula.

Angiers **SUPAVITE** REGD.

Of all Chemists 5/- for 15 days' supply
Also in Family Pack, 16/3 for 60 days' supply (4 times 5/- size)

Good cooks agree

Marmite makes all the difference

Every good cook knows the importance of flavouring. That's why you'll find Marmite in so many kitchens—it really does make things taste extra good. So good, in fact, that people often ask you for the recipe. There's another reason too for using Marmite whenever you can. Marmite is a valuable protective food, a concentrated extract of yeast providing the important B_2 Vitamins. So it adds both flavour *and* goodness to your cooking. When should you use it? In soups and stews, in casseroles and all meat dishes. Blend it in sauces. Spread it on toast when serving savouries. Use it to brighten yesterday's "left-overs". In fact, whenever it's something savoury ... ADD A LITTLE MARMITE.

1 oz. 9d., 2 oz. 1/4, 4 oz. 2/4, 8 oz. 4/-, 16 oz. 7/-

MARMITE

Tastes good all ways— does you good anyway!

Remember, Marmite is splendid for invalids, helps to tempt the appetite, and is easily digested. Use a teaspoonful in hot milk or hot water, whichever is preferred.

CHIEF REMOVALS OFFICE:
102, Blackstock Road, Finsbury Park, N.4
('Phone: CANonbury 4444)

S. BRECHNER
for the
Finest Worsteds, Pinheads, Gaberdines, Baratheas
and other fashionable materials
57, BRICK LANE, E.1
'Phone: BIS. 0023
We supply the Trade and private customers. Open Sundays 9-2 p.m.

"Hire your furs for all occasions"
HYRAX
19, Heddon St., Regent St., W.1
'Phone: REG. 0777

VESOP *a Flavour of Pure Quality*

This delicious Vegetable Extract gives a new zest to plain fare. It is invaluable in preparing both meat and vegetable dishes, soups, savouries, gravies, stews and salads.

Retail price 1/8 per 8 oz. bottle.
Obtainable from Grocers and Stores. Recipe Book on request.
Under Kedassia Supervision
Manufactured by
VESOP PRODUCTS LTD.
498, HORNSEY ROAD, LONDON, N.19
('Phone: ARChway 2457)

Be REGULAR without EFFORT

Here is good news for those who have trouble in keeping their systems 'regular'.

A special laxative—'Mil-Par'* is now on sale which will give them just the help they need. Actually it is a very fine combination of
'MILK OF MAGNESIA'* with a selected grade of **MEDICINAL PARAFFIN**

'Milk of Magnesia' is, of course, unrivalled as a mild antacid-laxative. Together with Medicinal Paraffin it gives just that lubricating action which ensures 'regularity' without effort—so much better than purging. This is why, for instance, it has been found specially good for sufferers from hæmorrhoids.

Be regular with 'Mil-Par'!

'MIL-PAR' REGD
FOR
EFFORTLESS REGULARITY

* *The words 'Mil-Par' and 'Milk of Magnesia' are the registered trade marks of The Chas. H. Phillips Chemical Company Ltd.*

GERMAN REFUGEES' CLAIM

London Conference's Decision

By a Jewish Chronicle Reporter

The "moral and legal claim" of the scattered remnants of German Jewry to an "adequate share" of reparation and other funds was put forward by the Council for the Protection of the Rights and Interests of Jews from Germany, which (as was already briefly reported in THE JEWISH CHRONICLE) met recently in London for its plenary session.

Rabbi Dr. Leo Baeck, President of the Council, was in the chair, and those present included representatives from associations of former German Jews in Britain, Israel, U.S.A., Belgium, France, and several other countries, and also observers on behalf of the 22,000 Jews still living in Germany. The session dealt mainly with the problem of obtaining—out of German reparations and restitution payments—funds urgently needed for the implementation of various social and cultural projects inside and outside Israel.

German Jews' Claim

While the Jewish Conference on Material Claims against Germany has, in principle, accepted the Council's demand for a share in the German global payment, as has the Jewish Trust Corporation with regard to restitution in the British Zone, the Jewish Restitution Successor Organisation in the American Zone of Germany has so far consistently refused to recognise the claim of Jews from and in Germany for a portion of the proceeds being received as restitution of heirless, communal, and unclaimed German-Jewish property.

A public meeting held at the Stern Hall (33, Seymour Place, W.) was so overcrowded that a simultaneous overflow gathering had to be organised at the hall of the near-by Marylebone Presbyterian Church.

Reporting on the Hague Conference and its results, Dr. F. Goldschmidt (London), who was Adviser to the Jewish Claims delegation, declared that there was a discrepancy between what they had hoped for and what had actually been achieved. He pointed out, in particular, the completely unsatisfactory position with regard to claims from Jews who had formerly been residents of those parts of Germany that were now outside the Western Federal Republic, and also deplored the attitude of Austria, which, he said, was playing the part of a victim of Nazism, yet had failed to accept its own responsibility towards Jewish victims.

Generous Help

Recalling the generous help which had been extended to German Jews by Jewish organisations abroad, particularly by the "Joint" and the Central British Fund, Dr. Hans Reichmann (London), Hon. Secretary of the Council, declared that it would be ungrateful to demand that all or even most of the assets now being recovered from Germany and utilised for assistance to stricken Jewish communities in other parts of the world, should be handed over to German Jews. But the Council was fully justified in claiming an "adequate share"—in the case of the Jewish Restitution Successor Organisation it amounted to 20 per cent—of the Jewish-German property being restored.

These claims for a fair share were justified not only on moral and legal grounds, but also from a practical point of view, declared Dr. Siegfried Moses, leader of the German Jews in Israel (and Israeli State Comptroller). Most of the German Jews were of age groups and health groups that had made it extremely difficult for them to start afresh in their countries of refuge. They needed social assistance such as homes for aged, hardship funds, and loans free of interest and which could be financed only from funds recovered under restitution and compensation.

Dr. Max Gruenewald (New York), President of the American Federation of Jews from Central Europe, said that they needed funds also for assembling and safeguarding the cultural treasure of German Jewry and to write a comprehensive history of their contribution to the Jewish and world heritage.

The resolution, which stated that "many Jewish victims of Nazism from Germany are old and without means" and called for an adequate share in the reparations and restitution of unclaimed and communal property, appropriate to cover the comprehensive social programme of the Council," was unanimously adopted.

AT a special assembly of the Avigdor Secondary School, London, on Friday of last week, United Nations Day, the significance of the day and the achievements of the U.N. were described. Biblical passages and poems were recited.

NEO-NAZI PARTY BANNED

Deputies Lose Seats

KARLSRUHE

The West German Constitutional Court has banned the neo-Nazi and antisemitic Socialist Reichs Party (S.R.P.) as unconstitutional. It said that the party was a menace to democracy.

The Court ordered the confiscation of party funds and forbade the formation of substitute organisations. It ordered the mandates of all the party's Federal and State Parliamentary Deputies to be withdrawn at once. The seats are not to be filled until the next General Elections.

The Court based its ban on the grounds that the outlawed party fought for the liquidation of all other parties and the abolition of democratic majority rule; disregarded human rights; adopted the "Führer principle"; pursued a programme and political aims akin to those of the former Nazi Party; and glorified Hitler, justified mass murderers, and was inimical to the democratic rule of justice.

The Constitutional Court left it to the State Parliaments which contained former S.R.P. Deputies to pass their own laws for replacing the withdrawn mandates.

New Party Planned

The Court created a new law in declaring that Federal and State Parliamentary Deputies of a banned party automatically lose their seats under the ban. This applies to all Deputies elected on the S.R.P. platform, even though they have dissociated themselves from it since, as well as to all who were elected on another platform but gave allegiance to the S.R.P. at the time of the ban.

The claim that S.R.P. Deputies had become "independent" since the party's self-dissolution last month was rejected by the Court.

The leaders of the S.R.P. plan to put their strength into a new "National Rally," according to Helmuth Krueger, one of the party leaders. He said it would combine all Right-wing splinter groups in North Germany.—(J.C. Correspondent and Reuter)

MEMORIAL TO UNKNOWN JEWISH MARTYR

M. Auriol to Attend Ceremony

From our Own Correspondent

PARIS

M. Vincent Auriol, the French President, has accepted an invitation to attend the ceremony of laying the foundation-stone of the memorial to the Unknown Jewish Martyr, next January. Cabinet Ministers, members of the diplomatic corps, civil, military, and religious leaders, as well as delegates from Jewish communities throughout the world, are expected to attend.

The memorial is to be erected in the centre of Paris on a site presented by the Municipality, and will take about two years to complete.

M. Robert Schuman, the French Foreign Minister, and M. R. Pflimlin, the French Colonial Minister, have promised to address public meetings on behalf of the scheme. A fund-raising campaign is also to be launched in Morocco, Algeria, and Tunisia, where Catholic bishops and Moslem muftis have joined forces with rabbis to collect money for the tomb of the Unknown Jewish Martyr.

ANTISEMITISM IN SOUTH AFRICA

Oswald Pirow's Attacks

From our Correspondent

JOHANNESBURG

Oswald Pirow, the notorious antisemite, who is a former South African Minister of Defence, is continuing his spurious propaganda against the Jewish community in his "Newsletter."

The latest issue contains the most fantastic allegations of the Stürmer variety. There are quotations from DER WEG, published by Germans in Argentina, and from COMMON SENSE, of America, telling readers that Jews control the United Nations and that they hope to dominate the world in 1955 through their contacts with Moscow and Wall Street.

UNITED NATIONS "BEST HOPE FOR PEACE"

From our Correspondent

WASHINGTON

In statements issued on United Nations Day religious leaders of the Protestant, Catholic, and Jewish faiths here said the United Nations was the world's best hope for peace.

Rabbi Maurice N. Eisendrath, President of the Union of American Hebrew Congregations, praised the U.N., but said "our faith denies us the placidity to believe that the fruition of its aims will be automatic."

REPARATIONS: NEW ARAB PROTEST

Talks in Bonn

From our Correspondent

BONN

Representatives of the Arab League have had a further meeting here with Professor Hallstein, head of the West German Foreign Office, to protest against the Reparations Agreement with Israel.

The Arabs have also met German Parliamentarians, leaders of political groups, and economists.

Meanwhile, more Bundestag Deputies have joined the 25-member group, including representatives of the Government Coalition parties, which recommended some weeks ago that the United Nations be asked to handle the reparations question.

While the Federal authorities do not believe that the Arab States will boycott German goods when the Reparations Agreement is ratified, it is feared here that German firms supplying goods to Israel under the treaty may be boycotted by the Arabs. For this reason and because the Israelis have made it clear that they will cease trade relations with Germany when reparations payments end, it may be difficult to find firms willing to export goods to Israel.

ROME MEMORIAL

The memorial erected in the Rome Jewish cemetery recently to the 2,091 Rome Jews who were deported and murdered by the Nazis during the war. The unveiling ceremony was attended by the Mayor of Rome

AMALGAMATING FRENCH INSTITUTIONS

Reducing Administrative Costs

From our Own Correspondent

PARIS

The principle that all overlapping French Jewish institutions should, as far as possible, be amalgamated in order to cut down costs, was approved at a meeting here on Sunday of the General Committee of the Fédération des Sociétés Juives de France.

The first step in this direction has already been taken with the merger of Caisse de Prêt Israélite and Fonds de Démarrage Economique into a single loan society which, since its reorganisation on September 1, has made 200 loans totalling 20,700,000 francs (about £20,000) to artisans, tradesmen, and members of the liberal professions.

Nine children's homes, run by various institutions, are to be united under one management.

After hearing an address by Baron Elie de Rothschild, the Chairman of the working committee of the Fonds Social Juif Unifié, the Fédération decided to mobilise its members in support of the F.S.J.U., the central fund-raising organisation.

JEWISH OFFICIAL QUITS SOVIET ZONE

From our Correspondent—VIENNA

Considerable speculation has been caused here by the decision of Dr. Alfred Hutschnecker, Director of U.S.I.A., the Russian-controlled enterprise in Austria, to seek asylum in France.

Dr. Hutschnecker, an Austrian Jew, was employed in Moscow during the war as a radio commentator. He returned to Vienna in 1946 and was appointed head of the U.S.I.A. offices, which control many industrial and business concerns in the Soviet Zone.

LIBYA BACKS ARAB STATES

Israeli Ships Barred

From our Correspondent

Tripoli

The Libyan Government has for the first time made public its attitude towards the State of Israel. In an interview with the Tripoli correspondent of Al Ahram, the Cairo daily, the Premier, Mahmud Muntasser, said the attitude of his country towards Israel did not differ from that of the Arab States.

He made it clear that Libya considered itself "virtually a part of the Arab League."

Meanwhile, pressure by Arab propagandists has resulted in the Government deciding to refuse permission to ships carrying the Israeli flag to enter Tripoli harbour. Libyan Jews wishing to emigrate will, therefore, have to travel to Israel *via* Naples or Marseilles.

Protests Ignored

This decision, coupled with the well-organised propaganda campaign being conducted by Al Libi, the weekly independent published here, is causing serious concern to Libya's 3,500 Jews, many of whom have been affected by the Government's decision to restrict imports and withdraw a considerable number of import and export licences.

The authorities have ignored protests made by Jewish leaders here against the paper, which enjoys a large circulation—it is especially popular with the younger generation—and which is believed to have the support of certain elements in Cairo.

In a front-page article published last week, Al Libi made a vicious attack on Libyan Jewry and the State of Israel. It alleged that Libyan Jews were endangering the country's political and economic life and that they were exploiting Libya's resources in order to assist Israel.

ISRAEL-CYPRUS TRADE

From our Correspondent—Nicosia

Cypriot farmers, alarmed that they may lose their second biggest customer for their crop of kibbled carobs, are anxiously awaiting a decision from London on Israel's proposals to sell certain goods to the island.

An Israeli trade mission returned to the State this week after conducting negotiations here for improving trade relations between the two countries. Although official and commercial circles here are sympathetic to the proposals submitted, they are unwilling to take responsibility, and have passed on the matter to the Board of Trade and Treasury in London.

For the export of the carobs, Cyprus's most important agricultural product, Israel is the largest customer next to Britain. Because of the one-sidedness of the trade arrangements, Israel has already cut down its purchases from Cyprus during the first eight months of this year. Israeli manufacturers are offering to Cyprus cement, irrigation pipes, building materials, textiles, and shoes.

The Israeli trade authorities would like to have Cyprus farmers recognise them as steady and regular customers, but they also want an equally steady flow of goods the other way.

HUNGARIAN SEMINARY'S 75th ANNIVERSARY

Budapest Celebrations

From a Correspondent—Budapest

The Hungarian Jewish community recently celebrated the 75th anniversary of the establishment of the National Jewish Seminary here. The Chief Rabbi, Dr. Benjamin Schwarcz, and the heads of other religious organisations in Budapest took part in the celebrations.

Dr. Ernest Roth, Deputy Director of the Seminary, speaking at the celebrations, recalled the severe losses sustained by Hungarian Jewry during the Nazi régime; 89 rabbis and 40 rabbinical students, he said, were murdered by the Germans.

During the 75 years of its existence, the Budapest Seminary has produced many outstanding scholars, including Ignatius Goldziher, the Orientalist and Biblical historian.

NEGUIB'S COMPLAINT

Cairo

General Neguib, the Egyptian Premier, complained last week-end that the United Nations had failed to find a just and equitable settlement of Arab problems.

Speaking over the Cairo Radio on the occasion of United Nations Day, he said that that organisation, "influenced by the private interests of certain big States and yielding to their pressure, had strayed from the path of justice when dealing with the Palestine question."—(Reuter)

AGUDISTS ATTACK BEN-GURION

Conscription of Girls Criticised

By a Jewish Chronicle Reporter

Strong protests against the Israeli Government's attitude to religious rights were voiced at a crowded public meeting, held at the Adolph Tuck Hall, Woburn House, on Monday, by the Agudas Israel Organisation of Great Britain, in conjunction with the Agudist Women's Group and the Histadrut Zeirei Agudas Israel, in support of religious rights in Israel.

Rabbi A. Babad, of Sunderland, who presided, said that in Israel Jews were not allowed to keep the Torah and mitzvot.

Rabbi Rabinow said that it seemed that in the eyes of the leaders of the State only money was of value and that one must not think about the Torah.

History had shown, said Rabbi Dr. S. Schonfeld, that Eretz Yisrael could not prosper if its affairs were run on non-religious lines. The "Mapainicks," he added, were full of hypocrisy, and were leading the Jewish people astray by their anti-religious attitude.

"Has Mr. Ben-Gurion nothing else to do," asked Mr. H. A. Goodman, "than to create a Cabinet crisis in Israel in order to mobilise a few thousand Jewish girls or to annihilate the educational trends of the Aguda and the Mizrachi?" Mr. Ben-Gurion should know, said Mr. Goodman, that irrespective of what happened in Eretz Yisrael they would not allow Mapai to take over their children.

Mapai Majority

Criticising the courts of inquiry set up to deal with the cases of religious girls, Mr. Goodman said the courts always had a majority of Mapai members and there were no Aguda or Poale Aguda members.

Rabbi S. Lorenz, a member of the Knesset, said that when the Aguda joined the Coalition they were given the pledge that no decisions would be taken which were against the principles of the Torah. The *Gedolei Hatorah* had decided that the conscription of girls was against the *Din*. But now they were faced with an accomplished fact and had been told that, in accordance with democratic procedure, they could vote against it in the Knesset, but that the Government would pass the enactment with the help of other parties. The same applied to the question of a totalitarian educational system. This was why the Aguda left the Coalition.

Protesting against the *kultur kampf* which was, he said, being conducted by the Government, Rabbi Lorenz declared that his organisation was determined to fight for the principle of observing the Torah. He appealed for financial aid with which to carry on their campaign.

MORRIS MYER HOUSE IN ISRAEL PLANNED

By a Jewish Chronicle *Reporter*

A campaign to raise funds for establishing a Children and Youth Aliyah house in Israel in the name of the late Mr. Morris Myer, the Yiddish journalist and communal worker, was inaugurated at a concert given at the Scala Theatre on Sunday.

The programme was arranged by the Hebrew Arts Department of the Zionist Federation and introduced by its Director, Mr. S. Kisilevsky. It comprised Hebrew and Yiddish songs sung by Miss Tova Firon, humorous Yiddish readings by Eliahu Goldenberg, and piano and violin recitals by Sydney Crooke and Felix Vandyl, respectively.

During the interval Mrs. Morris Myer recalled the activities on behalf of Jewish interests and Yiddish culture her late husband had carried on in this country for 40 years.

Dr. Israel Feldman, co-Chairman of the Children and Youth Aliyah Committee for Great Britain, paid tribute to Mr. Myer's "self-sacrificing enthusiasm."

NEW SYDNEY MINISTER

From our Correspondent

Sydney

Bankstown Hebrew Congregation, a community in one of Sydney's suburbs, where a large number of immigrants have settled recently, has appointed the Rev. Maurice B. Benson, as minister.

Mr. Benson is a graduate of Jews' College, London, and was minister to the Ilford District Synagogue from 1937 to 1949 before he became minister at British Forces and also Chaplain to Maid-Adelaide. He was a Chaplain to the stone Prison.

Vienna—Johann Vostret, formerly chauffeur to Dr. Seidl who was in charge of the concentration camp at Terezin, has been sentenced to seven years' imprisonment by a People's Court here for complicity in the murder of Jews.—(J.C. Correspondent)

Other Foreign News on pages 1, 10 & 24

NEW CURRENCY RATES

Encouraging Tourism

From our Own Correspondent

Jerusalem

Tourists and diplomats changing foreign currency in Israel received more Israeli pounds for their money as from last Friday.

Under the new arrangements, intended to encourage tourists to employ legal channels to convert their currency, visitors and diplomats will in future receive one Israeli pound for one American dollar. Formerly, the tourist rate was one Israeli pound to $1.40. [Under the triple exchange rate system introduced last February, Israel has an official rate of $2.80 to the Israeli pound and two premium rates of $1.40 and $1.00.]

As a result of the introduction of the new rate the reductions hitherto granted to tourists holding letters of credit will no longer be given. However, authorised shops will be able to grant a 15 per cent reduction to tourists using letters of credit for purchases.

Holders of letters of credit, which can be purchased only with foreign currency, will be granted special concessions. They will be able to obtain non-austerity meals, priority in hotel bookings, and gifts without licences.

REPARATIONS AGREEMENT

List of Goods and Services

Jerusalem

The list of goods and services covered by the West German-Israeli Reparations Agreement signed recently has now been officially published here. The amounts and values given below refer to the financial year ending March 31, 1953: the same figures will also apply to the second financial year of the agreement.

Pig iron (about 1,300 tons), 350,000 marks (about £30,000); rolling mill products, 11,500,000 marks; foundry products, 6,250,000 marks; drawn and cold rolled iron and steel products, 3,100,000 marks; semi-finished products of non-ferrous metals, and alloys thereof, 5,300,000 marks; products of the machine manufacturing industry, 17,000,000 marks; products of the motor vehicle and bicycle industry, 4,500,000 marks; products of the structural steel industry, 7,000,000 marks; shipbuilding, 2,000,000 marks; products of the electrotechnical industry, 9,000,000 marks.

Fine mechanical and optical instruments, 1,000,000 marks; goods and products of iron, steel, sheet metal and metal, 4,500,000 marks; rubber and asbestos products, 1,800,000 marks; products of the wood-working and affiliated industries, 12,100,000 marks; leather and products of the leather processing industry, 1,800,000 marks; stones and earth, 1,350,000 marks; ceramic and glass products, 1,350,000 marks; products of the mineral oil industry and of mining, 1,800,000 marks; agricultural products, 3,500,000 marks; services such as insurance, transport, freight, etc., 15,000,000 marks; chemicals and pharmaceutical products, 13,000,000 marks; and products of the textile industry, 1,800,000 marks.—(Reuter)

NEW ISRAEL-AMERICA SHIPPING SERVICE

Tel Aviv

The Judges of Israel Line, a company established earlier this year with Israeli Government support, is to inaugurate an Israel-America service.

Sailings will begin on December 5, when the first ship of the new line, the Danish-built 10,000-ton Bin Nun, will leave Copenhagen on her maiden voyage. She will visit European ports and call at Cuba and New Orleans before sailing for Israel.—(Reuter)

Tel Aviv—The Norwegian Minister to Israel, Mr. Ernst Hougen, last week presented his credentials to the acting President, Mr. Joseph Sprinzak.—(J.T.A.)

Other Israel News on pages 1 and 24

B.O.A.C. TO TERMINATE AT LYDDA

Withdrawal from Teheran

By a Jewish Chronicle *Reporter*

Following Persia's decision to break-off diplomatic relations with Britain, the British Overseas Airways Corporation has decided to leave Teheran (whence the staff has already been withdrawn) and to utilise Lydda as a terminal point. The B.O.A.C. flew a weekly service to Teheran with Argonaut airliners, leaving London on Sundays.

The authorities at Lydda Airport undertook some time ago the construction of runways and servicing facilities capable of handling the largest and fastest aircraft.

Cecil Gee's "2×2" poplin shirts

Beautifully tailored coat shirts, in this superb quality poplin, pre-shrunk of course, collar attached, double cuffs with 6 link holes for length adjustment.

In WHITE, CREAM, GREY, or BLUE

32/6 POST FREE

Sizes 14" to 17½" collar

Cecil Gee
104-110, CHARING CROSS ROAD, W.C.2
78, SHAFTESBURY AVENUE, LONDON, W.1
POST Orders to 146, CHARING CROSS ROAD, W.C.2

DOLLY BARDEN
Dressmakers and Tailors
are now at
12, PERCY STREET,
Tottenham Court Road, W.1 Museum 4405

CHILDREN'S SKIN TROUBLES

Read what Mrs. M.W.B. says about Germolene,

"After having trouble with a rash on my little boy's arm for weeks, my husband advised me to get some Germolene. I did so and after two or three applications I find that the rash has cleared up and has nearly disappeared." (Signed) M. W. B. (Mrs.).

Use GERMOLENE for RASHES, CUTS, SPOTS, ECZEMA, and everyday SKIN AILMENTS. 1/9 & 4/-.

Germoplast
FIRST AID DRESSINGS
MEDICATED
SELF ADHESIVE · ELASTIC
9d. & 1/6

The Jewish Chronicle

OCTOBER 31, 1952—MARCHESHVAN 12, 5713

THE RED LIGHT

THE impudent attack on the Western Allies by General RAMCKE, the former Nazi paratroop commander, at Verden, a town in the British Zone, has shocked public opinion all over the world and caused a storm of protest, symbolised by the leading articles that the most important papers in this country have devoted to it. In addressing 5,000 members of the Waffen S.S., HITLER'S élite troops, whose war-time task it was to enslave Europe, RAMCKE, who was released from imprisonment as a war criminal only last year by the French, fulminated against the Western Powers, saying—ominous echo—that they were the real war criminals. He was, boasted RAMCKE, proud to have been on the Allies' "black list," a list, he thought, which might one day become a roll of honour. RAMCKE'S outrageous remarks were loudly applauded, making it abundantly clear that the wicked spirit which led to the horrors of both World Wars is still abroad in Germany.

These latest manifestations are horrifying for their evidence of the evil influences that remain in Germany. We have always stressed the fact that there must be good elements in the Federal Republic, and, indeed, strenuous efforts have been made by democratic and religious-minded individuals and groups to repair the wrongs, as far as they are reparable, committed by the Nazi régime. These elements have, for instance, shown their willingness to make amends through the reparations agreement recently concluded with Israel and the representatives of world Jewry. Dr. ADENAUER'S Cabinet, as well as many leading West German newspapers, have strongly criticised RAMCKE for his impudent and dangerous statements. They realise that such remarks cannot but harm Germany's reputation abroad, and the fact that the Federal Constitutional Court has outlawed the neo-Nazi and antisemitic Socialist Reichs Party is further proof that the Federal authorities are aware of the danger of allowing HITLER'S avowed successors to conduct their activities unmolested, calculated as they are to undermine the very foundations of the Federal Republic.

For this and other reasons, it is unwise to join the chorus which condemns all Germans out of hand. We Jews know only too well ourselves how unfair are generalisations made about peoples as a whole. Nevertheless, recent developments in Western Germany must be viewed with alarm, and that alarm has received expression through comments in the House of Commons this week as well as in countries abroad. The release of KESSELRING and other war criminals, and the disclosure by Dr. ADENAUER that 66 per cent of the senior officials in the German Foreign Office are former Nazis, cannot but cause intense disquiet. The latest outbreak in Verden, apart from the larger issues involved, stresses all the more the need to avoid putting into the hands of the Germans the personal records relating to German policy concerning the Jews. The transfer of these documents, which are at present housed near London, to the Germans, might, at best, tempt them to destroy historic papers showing their plans to exterminate European Jewry and, at worst, enable their use against the Jews who are left should the Nazis ever return to power.

The Western Allies are at present busily engaged in restoring to Germany its sovereign rights as an independent nation. The whole apparatus of civilian occupation is being rapidly dismantled, and it is presumably only a question of time before Western troops are withdrawn. The Allies have decided that the participation of German troops within the framework of a European army is essential for the defence of Western Europe. But before the German peace treaty is ratified serious misgivings will have to be settled, and it will be essential to strengthen morally the democratic side of the German polity. Such strengthening is not likely to make great headway, however, while notorious war criminals are given new opportunities for international mischief by being recklessly released and having their former wealth obligingly restored.

LAW AND ORDER

AN issue of more than local interest has just been settled in Manchester. It will be remembered that, three months ago, a comprehensive and detailed scheme for the improvement of synagogue decorum and reverence was unanimously agreed upon by the Manchester Association of Rabbis and Ministers. This scheme was warmly advocated by the Communal Rabbi, Dr. A. ALTMANN, the President of the Manchester and District Synagogue Council, which duly approved the proposals. And it was announced that the Beth Din had likewise given its full approval. Among the features of this scheme for shortening and improving synagogue services were: the strict limitation of the number of people to be called to the reading of the Law; the omission of certain Piyutim; the limitation of the number of times on which Kaddish is recited; the quiet recitation by the Reader of certain prayers such as *Hineni*; the curtailment of *Mi-sheberachs*; and the recital in Hebrew only of the Prayer for Israel.

It might have been expected that these admirable regulations would be implemented without question by all Manchester congregations. However, certain dissident and intransigent elements quickly began to make trouble. Passionate protest meetings were organised and flamboyant leaflets distributed far and wide. A grandiose statement was issued by a so-called "Committee to Fight Reform," and the forces of fanaticism enjoyed a field-day. Inflammatory denouncements of any changes were made on the ground that "the slightest attempt to deviate from established usage constitutes Reform." Invective and bombast combined to produce utterances like this: "The danger does not only threaten Manchester but Orthodoxy in the whole of the United Kingdom. Unless these Reform attempts are stamped out from the beginning they will endanger the very existence of traditional Judaism in this country." Something like a solemn league and covenant against introducing any of the proposed changes was signed by the alleged representatives of fifteen Manchester congregations—although it should be added that the very existence of some of these congregations was subsequently called into question.

Amid this turmoil, the COMMUNAL RABBI and his colleagues, both ecclesiastical and lay, stood firmly by their proposals. They pointed out that their scheme represented no departure from either *Din* or traditional *Minhag*. The proposed rules and regulations had met with the full sanction and wholehearted approval of the CHIEF RABBI, who had remarked that they were identical, in most parts, with those laid down in the by-laws of the United Synagogue in London. "There is no trace of 'Reformism' in the measures advocated," affirmed the Manchester Orthodox Authorities, "and those who have sought to affix to them the label of 'Reform' have rendered a distinct disservice to the cause of Orthodoxy in this country." Still stronger and fully justified words were used by Mr. SAMUEL DAVIES, the President of the Manchester Shechita Board, last month, when he said that the opponents of the scheme could not do more to destroy Orthodoxy than they were doing by their actions. In our last week's issue we printed a report of the CHIEF RABBI'S address in Manchester to the Association of Ministers and Rabbis and the members of the Beth Din. The CHIEF RABBI then reaffirmed his full support of these proposals and expressed deep regret that they should have been made a target for unworthy attack.

It may therefore be confidently hoped that no further obstacles will be put in the way of this scheme being fully implemented. Those who are eager to honour the Torah should be foremost in recognising the association of Law and Order. It was Scriptural warrant which inspired the words of the English poet: "Order is Heaven's first law." On the occasion of every Torah-Reading the devout worshipper proclaims: "Its ways are ways of pleasantness and all its paths are peace." All who appreciate the spirit of these words should be eager to introduce more pleasantness and peace, more harmony and decorum, into both the synagogue service and religious administration generally. Every upholder of Traditional Judaism is called upon to carry out the Biblical prescription for ensuring continuance of life and strength: "Set thy house in order."

NOBEL PRIZE

HIS fellow-Jews everywhere, who share a rightful pride in his splendid achievement, will desire to extend their heartiest congratulations to Dr. SELMAN A. WAKSMAN on his being awarded the 1952 Nobel Prize for Medicine. The career of the new Nobel laureate has followed a pattern that is not unfamiliar in Jewish annals. Born in the former Tsarist Empire, he was taken when a lad to the freedom of the United States. He made the fullest use of the opportunities offered in his new and hospitable home, and gave himself with self-sacrificing devotion to medical research. Long years of patient labour were rewarded by his discovery of streptomycin and its effects against tuberculosis. For this outstanding service to humanity he has already received widespread honour, which now reaches its consummation with the award of the Nobel Prize. The fact that Dr. WAKSMAN has always taken an active interest in Jewish affairs affords particular pleasure. Jews have for centuries made an exceptionally distinguished contribution to medical science. This long and honourable record finds modern reflection in the fact that so large a proportion of Jews have been given the Nobel Prize for Medicine. Among those deceased they include such outstanding figures as PAUL EHRLICH and OTTO MEYERHOF; while among living contemporaries is Dr. ERNST BORIS CHAIN, the co-discoverer of penicillin. Like several others in this illustrious group, Dr. CHAIN was a victim of Nazi persecution who had to pursue his work for humanity in exile. It was after he found sanctuary in Britain and as a result of his collaboration with British colleagues that penicillin was made available for the relief of human suffering. ALBERT EINSTEIN, who received the Nobel Prize for Physics, is perhaps the most famous representative of the many world-renowned Jewish scientists whom racial persecution has driven from their native lands. By awards in every category — medicine, physics, chemistry, literature, and peace—for which the Nobel Prize is given, Jews have regularly been numbered among those persons who have "rendered the greatest service to mankind." Indeed, it is reckoned that something like 10 per cent of all Nobel laureates have been Jews. To this honoured company Dr. WAKSMAN brings fresh distinction.

GOLDEN JUBILEE

FIFTY years of devoted communal and public service were commemorated on Tuesday last by a jubilee luncheon held by the Union of Jewish Women. This function was attended by Jewish women from all over the country who have been associated with its many beneficent activities. It is hoped that many of the visitors who attended will also wish to share in its work by becoming members. There are still some members who can remember the inauguration of the Union, fifty years ago. In 1900 a preliminary conference to discuss the project was held at the house of Lady ROTHSCHILD, and two years later the Union was founded. The first President was the late Mrs. NATHANIEL LOUIS COHEN, mother of Sir ROBERT WALEY COHEN, and the first Hon. Secretary was the late Miss HANNAH F. COHEN, who later became the only woman President of the Jewish Board of Guardians. Ever since its foundation the Union's aims and objects have remained as follows: "To promote social, moral, and spiritual welfare for Jewish women and induce practical co-operation between Jewish women workers throughout the world; to provide an organisation ready and able to assist Jewesses with advice and information." These purposes have been worthily carried out and its traditions finely interpreted down to the present day, when Viscountess SAMUEL is Hon. President and Lady NATHAN the President. The social work which has been undertaken has ranged from the care of children and vocational guidance for young people to the welfare of the aged. Recently the Union, under the inspiring guidance of Mrs. NEVILLE LASKI, has done splendid work in the establishment of Frank House in Campden Hill Square. This residential home for elderly women of limited means supplies a very real need, although the urgent demands of this sphere of service cannot be adequately met without increased financial support. On this anniversary the Union will deservedly receive the congratulations and good wishes of the entire community.

About Books

REPUBLIC OF ISRAEL

Israel. By NORMAN BENTWICH. *Ernest Benn.* 21s.

Reviewed by Sir LEON SIMON, C.B.

One *mitzvah*, as we know, leads to another, and Professor Bentwich, having written in 1933 a book on Palestine as it was under British Mandatory rule, naturally follows it up in 1952 with one on the independent Republic of Israel. He has been intimately associated with Zionism and Palestine for something like half a century, and in the days when the struggle between "political" and "spiritual" Zionism was a live issue, he belonged to the school of thought which was furthest removed from Herzlian Orthodoxy. Along with the late Dr. J. L. Magnes, he stood out against the programme which is somewhat loosely described by the term "Jewish State," and advocated a binational solution of the problem of Palestine. Wisely, however, he has not allowed the old division of opinion to affect his attitude to Israel as an accomplished fact, and this his latest book (which has not been written primarily for Jews) paints as sympathetic a picture as a faithful Herzlian could desire. Like the rest of us, he accepts the inevitability of what has actually happened, and wastes no regrets on what might have happened but did not. So far, indeed, is he from carrying on any kind of vendetta, that in his vividly written account of Israel as it is to-day (or rather as it was at the end of 1951) he passes lightly over the difficulties, the asperities, and the frustrations which are at present so evident in the day-to-day life of the country, and concentrates on the achievements, actual and planned, which entitle the young Republic to unstinted admiration.

Comprehensive Outlook

Where Professor Bentwich's distinctive approach and temper of mind reveal themselves is in an ever-present awareness of the wider context of history and of universal human ideals in which the drama of the rebirth of Israel is being enacted. He writes in his Preface that "what is happening in 'the least of lands' is significant not only for the Jewish people but for the whole world," and that may be regarded as the keynote of his book. The frequency with which he draws analogies from history or from contemporary life in other countries is a good illustration of his complete freedom from parochialism. His is the fine type of nationalism which is firmly rooted in internationalist faith and idealism.

Five of the thirteen chapters of the book deal with what may be called peripheral matters—the historical background, nearer and more remote; the events that led up to the establishment of the State of Israel; the Jews in the world to-day; and the relation between Israel and the Jewish dispersion. The remaining chapters, which are concerned with conditions in Israel itself, touch on practically every aspect of the life of the Republic, political, economic, social, and cultural. The machinery of Government, the legal system, the socialist economy, education and the arts, are all passed in rapid review, and there follow chapters on the Arabs—both those who fled from Israel and those who have remained in it—on Jerusalem, and on the relations between the State and the religious denominations. Professor Bentwich is naturally more at home in some parts of his multifarious subject than in others, but he writes always with facility and felicity, and it might be said of him, as it was said of Goldsmith, that he touches nothing without adorning it. Surprisingly in a writer usually so well informed, he appears to be unaware that Auschwitz and Oswiecim are alternative names for the same place (page 60), and to be under the impression that Herzl defined Zionism as "the Jewish people on the way" (page 88).

Contemporary Problems

As a critic, Professor Bentwich is kindly and patient, and where he has to register disapproval, he does it without bitterness and with the implication that what is wrong will be put right in time. Evidently he does not altogether like certain features of Israel's policy, among them the failure to grant full equality to the Arab minority, the tendency to put military considerations in the foreground, and the continuance of the "trend" system in the schools; but he is always ready to admit the force of extenuating circumstances. With that robust optimism which is not the least enviable among his gifts, he looks forward with confidence to the removal of the untoward external circumstances which make it even more difficult than it should be for Israel to cope satisfactorily with its material and moral problems. His is the long view, and he will not accept either the hostility of the Arab States or the anti-emigration policy of Soviet Russia as an unalterable fact. Nor has he any doubt about the survival of the Jewish Diaspora and the revitalisation of Judaism through the influence of the "spiritual centre" in Israel. The breadth and serenity of his outlook are nowhere better displayed than in his lucid and persuasive final chapter on "Israel and the Jewish Dispersion."

About Books continued on page 13, column 1

About Books *cont. from page 12*

HISTORY OF A NEWSPAPER

The Life and Death of a Newspaper. By J. W. ROBERTSON SCOTT. *Methuen.* 30s.

Reviewed by HUGH HARRIS

Not only professional journalists but all intelligent readers who wish to be taken behind the scenes of newspaper management and production will be fascinated by this history of the PALL MALL GAZETTE, the famous London evening paper which existed from 1865 to 1923. Mr. Robertson Scott, a veteran aged 86, who has had a lifetime's experience of press and editorial work and was once closely associated with the PALL MALL, has written a most informative book that also reflects his own engaging personality.

A distinguishing feature of this work is its revealing account of the relationship between editors and proprietors, as also between newspaper policy and the public interest. Perhaps the most interesting section is that devoted to the editorship of W. T. Stead. Throughout a chequered and laborious career, Stead was upheld by deep religious convictions. He had a constant sense of the sacredness of his vocation, and of his personal responsibility for influencing public opinion and policy towards worthy and righteous purposes. His campaign against the white slave traffic took him to gaol—but it led to the law being reformed. At times Stead would feel despondent about the apparent ineffectiveness of leading articles to the writing of which he had devoted all his powers of mind and soul. In such a mood he would seek strength and encouragement from the pages of the Bible (particularly from the Psalms and Prophets) in an endeavour to evaluate contemporary events *sub specie aeternitatis.*

Biblical Inspiration

Here is one of Mr. Robertson Scott's graphic and typical vignettes:

"I have the Bible that Stead used at the PALL MALL. It has one or two holes in its pages where the scissors of an editor 'with no feeling for books' have pounced into it in a hurry for a favourite text for that leader which was always being written against time. Stead's godlier following would have been aghast had they had a sight of the mutilated Scriptures, but Stead, though he had a rare acquaintance with the Bible and valued it intensely, revolted at the sanctimonious. As I have noted, he was on as easy terms as Cromwell with both his Bible and his God."

His championship of many human causes, ranging from the diffusion of good literature to the promotion of international peace, had the same Biblical inspiration.

In addition to Stead, this book describes the activities of seven other editors, including such famous figures as John (afterwards Viscount) Morley and J. L. Garvin. The tribute to the former includes some personal memories contributed by Viscount Samuel. As an epitaph for the PALL MALL GAZETTE, it will suffice to quote this significant sentence from its farewell leading article in 1923: "It always refused to take refuge in cant from the ordeals of clear thinking and frank expression."

Maimonides—Uber die Lebensdauer, by Gotthold Weil (S. Karger, Basle, 8.30 Swiss francs), is a hitherto unpublished Responsum, written in Arabic, which discusses the problem of predestination with reference to the duration of human life. In opposition to earlier Jewish and Moslem doctrines, Maimonides maintained that the span of man's life was not divinely predetermined, but could be prolonged by individual precautionary measures. The Responsum is admirably edited, with an introduction, notes, historical commentary, and German translation.

Anaf Joshua, by Joshua Dov Silverstone (obtainable from the author, 77, Canning Street, Liverpool; £1), comprises Hebrew notes on the Babylonian Talmud. The work has a commendatory foreword by Chief Rabbi Herzog and Rabbi Bengis of Jerusalem.

Insects Indomitable, by Evelyn Cheesman (Bell, 12s. 6d.), describes the astounding ways of life of creatures such as ants and locusts which have fascinated human beings as far back as Bible times.

Don't Think About It, by Carmel Myers (Dakers, 3s. 6d.), has been written for those who are suffering bereavement.

JEWISH ISSUES IN THE U.S.A. ELECTION

FROM A SPECIAL CORRESPONDENT IN NEW YORK

EVEN though there are no overt Jewish issues between the rival parties in the current American election, it is easy enough to find aspects of Jewish interest; and it is symbolic of life in the United States that these aspects should be of general and not sectarian importance.

In the American scene the individual tends to be more than an anonymous citizen. He is even more than a citizen observing (or omitting to observe) a certain form of religious worship. For the great majority of citizens, their particular religious and national origin retains within it seeds of meaning which grow in different ways. Sometimes this origin has automatically put the citizen into a specific group with clearly defined links to a certain party, until some greater force, usually economic, has operated to change the grouping. Sometimes it works less obviously, but no less decisively, to give the citizen very firm views which he holds, admittedly as an American, but equally clearly as an American who is thinking out his political philosophy in terms of a tradition which he wishes to make meaningful.

Attachment to Democrats

Both these approaches can be seen in the attitude of American Jews in the current election. Under the first, one would examine the apparently firm attachment of the Jews, in recent years, to the Democratic Party. It was not always so. For many years the Jewish immigrants of New York took their newly acquired votes as citizens to the Republican Party, and even as late as 1928 they were still on the whole suspicious of the Irish-run Democratic machines and respectful towards the "prosperity" approach of Mr. Hoover. It was from 1929 onwards, for reasons which have been analysed most recently in Samuel Lubell's brilliant "Future of American Politics," that the Jews, with other late immigrants, found it on the whole natural to attach themselves to the Democratic Party, increasing the power of the big city machines to such effect that, from 1932 until at least 1948, "the old minorities became the new majority."

Signs of Fluidity

In this development one sees already signs of the fluidity of American politics. One sees it equally, at the other end, in the "normal" progression of many Jews, as they became more substantial economically and more assimilated socially, from the Democrats to the Republicans. Indeed, this development would have been more pronounced much earlier had it not been for the extraordinary hold that Roosevelt had on the votes of Jews, if for no other reason than because of his uncompromising stand against Hitler. The poorer Jews were in his camp for other reasons, too, and are still attached to the Democratic Party for the same reasons—pro-labour legislation, social security, and other forms of "protection."

But the richer Jews, and some poorer ones, too, have found nothing unbreakable in their attachment to the Democratic Party. The only question in the current election has been whether there has been introduced, for some of them, a transcendent appeal in some way associated with their Jewish background.

There were probably many Jewish voters, former Democrats, among the liberals who, early in 1952, began to put all their idealism into working for the nomination by the Republican Party of General Eisenhower as President. (Four years earlier, of course, many leading Democrats, including President Truman, had tried to persuade him to take the Democratic nomination.) Jews among the Eisenhower supporters early in 1952 were naturally only a small element in the fight, and had no identity grouping in any sense at all, yet it is quite justifiable to see special significance in it for them. The "liberal" tradition dies hard with Jews, and the struggle to get Eisenhower nominated seemed to offer full expression for it. Nothing to change their enthusiasm happened when Stevenson was first nominated, but it was possible to see a distaste emerging among some Jews for the General when he gave his running-mate, Nixon, a clean bill of health on the "special fund" issue, when he reached agreement with Taft, and when he decided, for the sake of Republican unity, to give explicit support to all Republicans running for election, including the rabble-rousing Senator McCarthy, of Wisconsin, and the racist Senator Revercomb, of West Virginia. To many Jews, notoriously intellectual, Stevenson's oratorical style has made an intimate appeal. He is obviously a *Yeshiva bachur*, and it is such a pleasure to listen to him after the unappetising platitudes of all the other political leaders.

Absence of Antisemitism

If one can trace any special attraction among Jews for the Democratic candidate on these personal grounds, it is a rather ironic development, for this election, as far as Jews are concerned, is mostly remarkable for the complete absence of any of the antisemitic by-plays that had characterised earlier elections, particularly those of 1944 and 1948. Antisemitism in an overt form had been brought into the *nomination*, with the professional antisemites distributing scurrilous pamphlets to show that Eisenhower was a tool of "Jewish" Wall Street (incidentally one of the most un-Jewish areas of New York), and perhaps even himself a Jew—"Ike." Even after he made his peace with the Right-wing of the party (which had fought his nomination) there was not the slightest sign that he had thereby become acceptable to the antisemites, and there can be no doubt, in fact, that he is as completely free from prejudice as Stevenson is.

For this reason the attempt of President Truman, in a message to the Jewish Welfare Board on October 17, to associate antisemitism with Eisenhower, because of the Republican support for the 1952 McCarran Act, backfired badly. As everyone knew, the McCarran who introduced the Act was a Democrat, and the Bill was supported by many Democrats, as well as Republicans. The McCarran Act, in its main immigration aspects, does not introduce anything new, but preserves the old quota policy, introduced, admittedly with antisemitic prejudice, in 1924. The struggle against it by all Jewish groups does not signify the presence of increasing antisemitism, but is rather evidence that the Jews are anxious and able to play a constructive rôle in the rethinking and reformulation of American policy.

Jews and Civil Rights

To many this may seem a very partial explanation of the Jewish interest in the immigration question. But the weight attached to their presentation in this form has certainly some significance. Jewish groups fight for a liberal immigration policy, as they fight for civil liberties and "civil rights" (mostly on negro questions), not only because they may themselves be hurt by prejudice, but also because they want life in America to correspond to the ideal community, a civilisation in which a Jewish tradition will be as much at home as the traditions of the other contributory elements.

Any onlooker can form his own judgment how far Jewish zeal works in this wider context, but one example of it—the Communist struggle—may be of interest. The most striking thing about Communism in America is not, of course, the *pro*-Communist Party, which is tiny and insecurely based, though always potentially dangerous, but rather the *anti*-Communist struggle, in all its manifold variations. It is undeniable that the Communist Party has had a large proportion of Jewish supporters—

Continued on page 17, column 2

SILHOUETTE

J. K. GOLDBLOOM

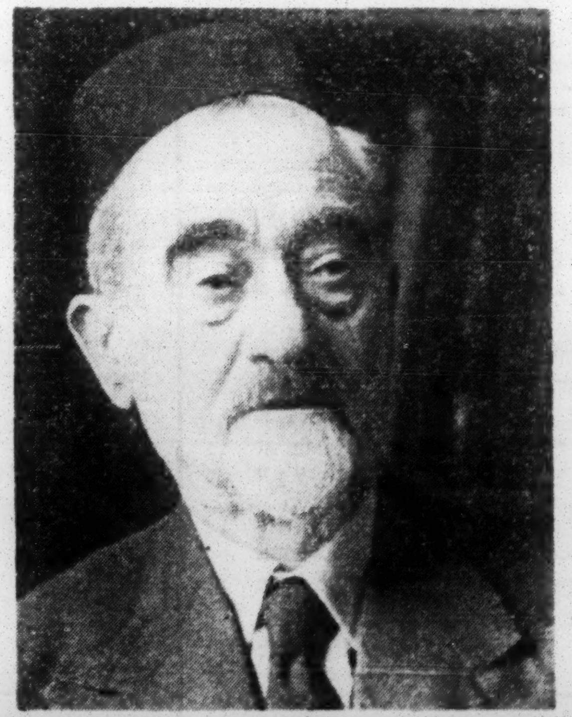

A DISCONSOLATE-LOOKING young man of 19 wandered forlornly out of a Whitechapel synagogue at the end of the morning service one Sabbath in 1892. The sharp but generous eye of a *balaboss* caught sight of the youth, and the owner of the eye, a Mr. Bender, who was a well-established cabinet-maker, having the advantage already of a whole five years' residence in England, addressed him in Yiddish. "Zunye," said Mr. Bender (he did not know the young man's name and he therefore called him "Sonny"), "what is the matter?"

"Zunye," whose real name was Jacob Koppel Goldbloom, explained that he had recently arrived, with his fiancée, from White Russia, and, as with most people, he said apologetically, it was necessary to find some job to make a living. He had, it seemed, been a travelling *Rebbe* on the Continent, but he did not know how to start in England. "That's easy," said Mr. Bender. "I have four sons. You shall teach them Hebrew and start a school."

* * *

And so "Zunye"—the endearing nickname has stayed with him to this day, when he has just celebrated his 80th birthday—began the work which led ultimately to the founding of the present Redmans Road Talmud Torah, where he had the distinction of introducing the *Ivrit b'Ivrit* method, against the opposition of the Ashkenazi traditionalists. A nicely judged long-range acknowledgment of his work lay in the endowment by the Zionist Federation five years ago of a lectureship in Modern Hebrew in his name at Jews' College. His preference for *Ivrit b'Ivrit* was no accident, for at home he was a member of the Chovevei Zion, the "Lovers of Zion," forerunners of Herzlian Zionism, and his new-found friends in London were likewise members of the local Chovevei Zion.

Goldbloom had been left an orphan at five years of age in his birthplace, Kletzk. A hard life had not prevented him from amassing an impressive Hebraic and Jewish knowledge, and in the East End, besides his teaching and a shopkeeping venture or two, he secured appointment as "the Reverend" to a little *shool*. But his real enthusiasm was Zionism, and his zeal was fired tremendously by his meeting with Herzl in 1896 on the latter's visit to London. Thenceforward "J.K." devoted himself to the propagating of the Zionist ideal among the masses in the East End.

There are few executive offices in English Zionism that Goldbloom has not at some time or other filled, from the Presidency of the early Shivat Zion Society in Stepney to the London Vice-Presidency of the English Zionist Federation in 1916-17 (when Dr. Weizmann accepted its Presidency on condition that it was J.K. who took on the "working" job), and then Chairman from 1920 to 1940. He has never, however, been a "party" man, for he has always felt that Zionism was itself sufficient "party" to serve conscientiously.

It was obvious that so useful a man could not be kept solely to the domestic sphere, and Goldbloom either went as a visitor or was sent as a delegate to every Zionist Congress except the first three, and was a member of the Præsidium of the 22nd and 23rd. His single-minded concentration on the "Zion" in Zionism caused him to be the foremost opponent in this country of the Uganda project in 1903. Between the two wars he became a member of the *Actions* Committee and is Chairman of the Advisory Council for Diaspora Education.

When he was almost 70, during the early part of the last war, this slim, smallish, guttural-voiced "man-of-all-work" of the Zionist Movement went, with his wife, to Canada, where he took on the job of Executive Director to the Canadian Jewish National Fund. His rousing Yiddish style—interspersed from time to time with a neat Hebrew speech—appealed tremendously to the Canadian Jewish community, composed as it is largely of immigrant strata with sentimental recollections of "der Heim" and a widespread attachment to Zionism. So much so, that in five years, during which he and his wife travelled right across the continent three times, he raised the income of the Canadian J.N.F. from about $30,000 annually to the tremendous figure of $250,000. His wife has been a true helpmate to him in all his tasks.

* * *

Goldbloom has always had a shrewd appreciation of what the masses want, and his dramatisations in "mammaloshen" to his East End audiences never failed to win them over immediately. He had a flair, too, for bringing down the latest "lions" to the people eager to hear them—without always telling the lions what Daniels they would have to dare! There is one former Jewish M.P., for instance, who relates how, on his election, J.K. almost dragged him to an East End meeting as his latest "find." In due course the new M.P. was called on to speak, but to his horror, as he did not know a word of the language, Goldbloom calmly informed him that he would be expected to make his speech in Yiddish. Necessity, truly the mother of invention, came to the aid of the desperate M.P. "I simply altered the endings of all the words I could think of that finished with '-ation,'" he says, "and thundered about the Zionist Organis*atzia*, the Feder*atzia*, oper*atzia*, co-oper*atzia*, and so on—and it went down wonderfully!"

* * *

"It went down wonderfully" is, perhaps, the best description of how Goldbloom's own approach to his task has been received throughout his long career. And, as one sees this sprightly young man of 80, walking sturdily to synagogue in Willesden Green every Sabbath, or turning up at Zionist meetings and similar occasions in all districts on other days of the week, one cannot help but wish that his birthdays (the latest of which occurred yesterday, Thursday) will be joyfully celebrated for the additional, traditional, forty years longer.

[COPYRIGHT]

MANCHESTER
HIPPODROME
6.25 WEEK OF NOVEMBER 3 8.40
CHEERFUL
CHARLIE CHESTER
RADIO REVELLERS
LIZBETH WEBB
STEPHANE GRAPPELLY
with
YORKE DESOUZA

When in Manchester, visit
GALONS
High-class strictly kosher
HOTEL AND RESTAURANT
(Under the supervision of the Manchester Beth Din)
271, Cheetham Hill Road, Manchester, 8
('Phone : COLyhurst 3379)
Restaurant is open from 10.30 a.m. to midnight
(Saturday evening after Shabbat)
We also cater for all functions.
Weddings, Engagements, Barmitzvahs, and all kinds of Simchas.
Distance no object.

BRACKMAN'S
(Caterers Ltd.)
"ROSEVILLE," 2, VINE STREET, KERSAL, SALFORD, 7
('Phone : BRO. 2487)
Spacious reception rooms available for all Festivities.
Under supervision of Manchester Beth Din.

For the BEST FOOD IN MANCHESTER
You must visit
RUDY'S
KOSHER RESTAURANT
368, Cheetham Hill Rd. (Tel. : CHE. 4073)
Open daily from 9 a.m.-12 midnight

M'c Maccabi
& JEWISH LITERARY SOCIETY
Sunday, November 2. The Roy Ellington Quartet, also Harry Clynes. Dancing, 7.30 to midnight, at the Higher Broughton Assembly Rooms. Invitations now available from North and South Manchester Maccabis.

Provincial News

DISUSED CEMETERIES IN MANCHESTER

Jews' Council Report

From our Correspondent

MANCHESTER

Reporting on the condition of disused cemeteries, at a meeting of the Council of Manchester and Salford Jews on Sunday, Mr. A. E. Marsh said that the cemetery at Miles Platting was to be turned into a garden of rest. The diocesan authorities, to whom the land had been presented, had decided to make the ground into a garden, and a plaque would be erected, stating that it had once been a Jewish cemetery.

Mr. Marsh referred, altogether, to three cemeteries. The first was in Pendleton. It was purchased in 1794 and closed in 1840. There were 20 to 30 graves there. The walls and doors were still intact and it was visited regularly by the authorities of the Great Synagogue. The second, at Miles Platting, was opened in 1840 and closed in 1872. Of the 204 burials there, 22 were adults, 44 children aged one to 14 years, 99 children under one year, and 39 still-born children. The third cemetery, at Prestwich, was purchased in 1840 and closed in 1885—although the last burial did not take place until 1914. The front of this cemetery had been converted into a garden of rest by the authorities at Prestwich.

Mr. Marsh criticised the way in which graves became neglected by families. He said that when he approached members of families about the graves of their forebears he did not get any satisfactory reply from them.

Mr. Samuel Davies, who presided, suggested that an illuminated letter be sent to the Chief Rabbi as a memento of his visit last week. He said that his visit had given a spiritual stimulus to the community and added to its cohesion.

A report on the Defence Committee was given by Mr. Isidore Sandler, who referred to the activities of an anti-semitic speaker who had transferred his platform from Platt Fields to a bombed site in Deansgate, in the centre of the city, where he sometimes attracted an audience of 300. Mr. Sandler said that they were in need of young men and women to attend these and other meetings as observers, and Mr. P. Raff said that the Federation of Jewish Youth Societies might be able to help.

Cllr. S. Hamburger announced that the last £1,000 of the £3,500 collected for food for Israel, as a result of the 1951 Yom Kippur appeal, had been sent to the Federation of Women Zionists for the purchase of food.

DAUGHTERS OF ZION

A gathering held recently by the Manchester Daughters of Zion at the home of Mr. and Mrs. Henry Sternberg, Waterpark Road, Salford, raised £130.

Mr. and Mrs. Sternberg were presented with a certificate for 30 trees to be planted in the Society's Golden Jubilee Forest in appreciation of their services to Israel.

Mr. David Berkovitch was presented with 70 tree certificates by his family to mark his 70th birthday at the recent reception to launch the campaign for the Forest.

The first of this season's Wednesday afternoon teas was given by the President, Mrs. I. Bursk, at Mamlock House.

An illuminated address and a purse were recently presented at the Central Synagogue Classrooms, Manchester, to the Rev. Aaron Segal in recognition of his services as assistant minister and second reader for 25 years and on the occasion of his and Mrs. Segal's silver wedding.

The Rev. Dr. I. W. Slotki has been elected President of the Manchester University Egyptian and Oriental Society. He will deliver his presidential address on Monday, on "Articles of Faith in Judaism."

AGAINST PREJUDICE

Anglican, Catholic, and Jew

From our Correspondent

LEEDS

A trio team, comprising Father Waldron (Anglican), Mr. J. F. Power, J.P. (Roman Catholic), and Mr. Louis Saipe (Jew), paid a visit yesterday week to the St. John's the Baptist Church, Whitehall Road, and held a discussion with members of the congregation entitled "Common Ground and Prejudice," under the auspices of the Leeds Council of Christians and Jews.

Questions on the Crucifixion, the insularity of Jews, and the problem of intermarriage were among the matters raised; and the audience appreciated the frank manner in which they were discussed by the visitors, who were asked to pay a second visit.

There was also a request for a visit to a synagogue, and this has been conveyed to the Leeds Jewish Representative Council, which will make the necessary arrangements.

THE PROSCENIUM PLAYERS

Audiences which saw the Leeds Proscenium Players' presentation of Molière's "Tartuffe" (adapted by Mr. Miles Malleson) throughout last week were very enthusiastic, and the production was highly commended by the local press.

The comedy was directed by Alec Baron, with Anita Silverton as Assistant Producer, and among the leading performers were Zelda Black, Rosalyn Whyman, Cyril Livingstone, and Lionel Poyser (in the title part).

The group has announced that instead of charitable groups sponsoring the separate productions as hitherto the Players have undertaken the sponsorship of the plays (with the assistance of the patronage of members of the community); and at the end of the season will distribute any financial surplus to as many charitable organisations as is practicable.

The other three productions for the season are Ansky's "The Dybbuk," Gerart Hauptman's "Lonely Lives," and Yvonne Mitchell's "The Same Sky."

J.P.A. IN THE FACTORIES

The Leeds Histadrut Factory Scheme, which has been conducted for the past two years in the Leeds clothing trade, has brought many hundreds of pounds to the Joint Palestine Appeal by the weekly voluntary contributions of Jewish workers. The scheme has now been extended to the furniture trade, and a beginning has been made at Messrs. Waldenberg Bros., New York Road, where Jewish employees have agreed to a weekly deduction from their wages.

LADY READING AT BRIGHTON

From our Correspondent

BRIGHTON

The President of the British Section of the World Jewish Congress, the Marchioness of Reading, speaking at a gathering held at the Hotel Metropole on Sunday, under the auspices of the Brighton and Hove Branch, stressed the need for the W.J.C., emphasised its democratic constitution, and said that "world Jewry must speak with one voice."

Other speakers were the Rev. I. N. Fabricant, who presided, and Mr. J. Halevy, Chairman of the British Section.

MINISTER FOR HULL

Rabbi Rabinowitz of Newcastle

From our Correspondent

HULL

Rabbi Eleazer S. Rabinowitz, of Newcastle, has accepted a "call" to be minister of the Western Synagogue, Hull.

Rabbi Rabinowitz studied at the Yeshiva Etz Chaim, London, and the Mir Yeshiva, Poland. He obtained the B.A.(Hons.) degree in Semitics at London University. His first ministerial position was with the Kingsbury Congregation, London. In 1938 he was appointed Minister and headmaster of the Old Hebrew Congregation, Newcastle upon Tyne, from which position he resigned at the end of 1945. Since then he has been editor of THE WATCHMAN, a Jewish weekly circulating in North-East England.

In 1938 Rabbi Rabinowitz joined the Territorial Army as a private, and he served in the Royal Engineers during the early part of the war. On being released to his congregation in 1941 he was placed on the reserve, but continued to act as an Honorary Chaplain to the Forces in the Northumberland and Durham area. He was finally discharged in 1943.

EVADING SYNAGOGUE SUBSCRIPTIONS

From our Correspondent—LIVERPOOL

At a meeting of the Council of Synagogues last week, at which Mr. B. Nagley presided, it was agreed that no congregation should accept as a member any person who was in arrears with his subscriptions to another congregation of which he was or had been a member. It was stated that the practice of attempting to evade payment of such arrears by joining another congregation was by no means widespread, though it did exist.

The refusal of congregations to let Holy-day seats to married people was endorsed, but the meeting was unanimous that necessitous cases should be—as they had been—treated with the greatest sympathy and least publicity.

Mr. Bertram B. Benas, J.P., recently addressed the Contact Club of the Dovedale Baptist Church Fellowship on "Antisemitism: a Menace to Civilisation," and the Rev. R. Abenson spoke to St. Columba's Church Fellowship on "Traditions and Customs of the Jews."

SOUTHEND'S J.N.F. COLLECTIONS

From our Correspondent—SOUTHEND

Mr. H. Marin, Treasurer of the Southend J.N.F. Commission, reported at a recent meeting that in the quarter ending September 30 £1,180 had been collected—an increase of £220 over the corresponding period last year.

The Chairman, Mr. I. Freedman, told me, in reply to an inquiry about the progress of the movement for a Feitelson Tree Nursery in Israel, that £6,000 was still required to complete this in time for Mr. Feitelson's 75th birthday, in August, 1953. Among the many ways, he added, in which the community could assist in raising the amount needed for paying this tribute to their President were Golden Book inscriptions, planting trees in Israel, offerings in synagogue, and by doubling their contribution to their blue boxes.

BIRMINGHAM SCHOOL REDEDICATED

Declared Open by Lord Mayor

From our Correspondent

BIRMINGHAM

The Lord Mayor of Birmingham, Ald. W. T. Bowen, and the President of the Board of Deputies, the Rev. Dr. A. Cohen, were among those who attended the reopening and dedication of the Birmingham Hebrew School on Sunday. The school was partially destroyed in an air-raid in 1940.

The dedication service was opened with prayers in Hebrew offered by the Revs. W. Lewi, Chaim Pearl, and R. S. Brookes, after which an inscribed key was presented by Mr. Ivan Shortt, J.P., President of the congregation, to the Lord Mayor, who declared the school open.

The Lord Mayor, after a reference to the excellent singing of the choir, conducted by Mr. J. Goldman, went on to speak of the work performed in and for the city by the Jewish community, who always made a ready response not only to appeals of a non-Jewish nature but to all kinds of requests for voluntary work.

In a dedicatory address, Dr. Cohen recalled that after the First World War the drift of Jewish population and the increasing dangers of motor traffic had led to a serious decrease in the number of scholars attending the school, which at that time was in Blucher Street; and it was decided that a new school should be built in St. Luke's Road (the site of the present school).

The cornerstone of the first Jewish school in Birmingham had been laid in 1843 by Sir Moses Montefiore in Hurst Street, added Dr. Cohen.

A vote of thanks to the Lord Mayor was proposed by the Rev. Mr. Pearl, and to Mr. S. P. Abrams, O.B.E., Chairman of the Foundation Managers, by Mr. Harry Gompertz, Chairman of the Building Committee.

HELPING THE SMALLER COMMUNITIES

From our Correspondent—SHEFFIELD

A conference of Midland ministers was held in Sheffield to discuss the possibilities of providing religious amenities for small communities which lacked the facilities available in larger towns.

It was agreed that steps should be taken to make contact with small groups and isolated families in order to arrange religious services where none was held, to provide Hebrew education for the children, and, if possible, to arrange for a rota of visiting ministers.

Executive members of the Sheffield Representative Council were present at the meeting, which was the outcome of discussions at a conference of Provincial Representative Councils earlier in the year.

£2,390 FOR WIZO

From our Correspondent—NEWCASTLE

During the past year the Newcastle Daughters of Zion have sent £2,390 to Wizo, it was announced at the annual meeting of the organisation last week. The following were elected: Mesdames D. Birk, Chairman; L. Jacobson, Vice-Chairman; M. Shaw, Treasurer; and L. Bergman and M. Waksman, Secretaries.

MANCHESTER !
SPECIAL NOTICE TO HOME LOVERS
H. & L. EPSTEIN LTD.
the well-known makers of fine furniture of 60-64, Moseley Street, Manchester, have pleasure in announcing that they are once again exhibiting at THE WOMAN AND HOMES EXHIBITION being held at The City Hall, Deansgate, Manchester. Stands No. "1," "4 and 5" from October 21 to November 8.
A complete new range of designs of Bedroom, Dining Room and Drawing Room furniture have been created to delight the eye of the connoisseur and suit the pockets of everyone. Why look further than the best ?
You will be proud to say "EPSTEIN made it."
For special invitations to our Stands please write or call at 60-64, Moseley Street, Manchester.

BRACKMAN'S CATERERS LTD.
have pleasure in announcing that they have acquired
THE BELLE VUE HOTEL
Fully licensed. Residential.
LORD STREET, SOUTHPORT
Under the supervision of the Southport Kashrus Commission
Dinner-Dances a Speciality
All communications, until further notice, to :
99, Leicester Road, Salford, 7. (CHEetham Hill 3457.)

EVERYTHING for the HOME
GREAT ATTRACTIONS OF INTEREST TO BOTH MEN & WOMEN.
"EVENING CHRONICLE."

Woman and Home
EXHIBITION
ONE MORE WEEK ONLY!
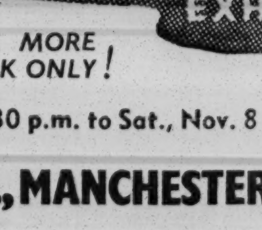
Daily, 11 a.m. to 9.30 p.m. to Sat., Nov. 8
CITY HALL, MANCHESTER
PAGEANT OF FASHIONS in specially erected theatre. Displaying latest London and Paris creations three times daily by leading mannequins.
WINNING ENTRIES OF KNITTING & EMBROIDERY COMPETITIONS.
MODEL ELECTRIC RAILWAY.
HAND-MADE POTTERY DISPLAY.
★ Pictorial Display . . .
★ "THE LIFE OF OUR QUEEN"
★ COOKERY DEMONSTRATIONS. FURNITURE AND FURNISHINGS.
★ LABOUR-SAVING DEVICES. TELEVISION, RADIO, Etc.
Admission : 1/6 weekdays up to 5 p.m. and all day Sat. (weekdays after 5 p.m. 1/-)
ORGANISERS : PROVINCIAL EXHIBITIONS LIMITED

SCOTTISH MINISTER APOLOGISES

Remarks on Jews and Hotels

From our Correspondent

GLASGOW

Regret that certain remarks which he made at a meeting of the Stirlingshire County Council last week should have offended the Jewish community has been expressed by the Rev. Alexander Cameron, of Slamannan.

He had stated that the hotel industry in Scotland was less and less in the hands of the native population, and hotels in the Highlands were either in "charge of a Manchester Jew or a Gorbals Italian."

Mr. Cameron has stated that the remarks were not made as a considered statement, but arose in the course of some flippant exchanges among members of the Council. Further, he added, his statement had no foundation in fact.

BRADFORD

Mr. S. Levine presided at an "Any Questions" night at the Jewish Institute Literary and Debating Society recently, when the panel of speakers comprised Miss R. B. Brown, Mrs. B. Payton, Dr. J. V. Reuben, and Mr. J. Sheffrin.

CARDIFF

Under the auspices of the Cardiff Branch of Women Zionists Mrs. Fay Grove, a member of the executive of the World Wizo and Chairman of the Cultural Department, gave an address recently at the Royal Hotel on Wizo work in Israel. The following are Branch officers for 1952: Mrs. D. Reuben, President; Miss Maie Myerson, Vice-President; Mrs. I. Sherman, Treasurer; Mesdames F. Solomons and H. Payman, Joint Cultural Chairmen; and Kate Cohen (5, Llanedeyrn Road, Cyncoed), Hon. Secretary.

NORWICH

The Rev. B. Greenberg recently addressed the Student Christian Movement at the Teachers' Training College, Keswick, on "Modern Judaism."

Provincial News cont. in next column

EIRE NEWS

DEMANDS OF DUBLIN SHOCHETIM

From our Correspondent

DUBLIN

Long-standing differences between the Dublin Shechita Board and their shochetim came to a head with the delivery of an ultimatum by the Workers' Union of Ireland (which the shochetim recently joined) calling on the Board to meet the demands of their officials by October 27.

The Board's shochetim are pressing for the same wage as the London shochetim. An offer of a £2 increase has been rejected. The Board contends that to meet the demands in full would result in an increase in the price of kasher meat; and, as it is, the prices of kasher meat in Dublin have been considered by the public as unduly high.

The Union, becoming aware of the fact that religious issues are involved, called off their ultimatum before it was due to expire, and discussions are to take place between officials of the Union and the Irish Rabbinate.

CATHOLIC DENUNCIATION OF ANTISEMITISM

A recent utterance of Archbishop Mannix, of Melbourne, in which he warned Catholics against becoming infected with the virus of antisemitism, has inspired the Dublin Catholic STANDARD, in an editorial entitled "Catholics, Judaism, and Freedom," to make a forthright denunciation of a local publication, "Fiat."

This sheet, which appears more or less furtively from time to time under the aegis of what the STANDARD calls "a small minority of misguided Irish Catholics," devoted a recent issue, under the guise of combating Freemasonry and Communism, to scurrilous anti-Jewish propaganda of the crudest kind.

Following an appeal by Rabbi B. M. Pels, Principal of Hillel Colleges, in Morocco, an Irish Aid Committee has been formed for assisting the Hillel Colleges in caring for Jewish children in Morocco, with a view to their ultimate emigration to Israel. A campaign committee has been formed with the following officers: the Chief Rabbi, President; Mrs. I. Jakobovits, Vice-President; Messrs. M. Hauser, Chairman; M. Segal, Vice-Chairman; P. Rockman and I. Levinson, Treasurers; and A. Yodaiken and Mrs. F. Turk, Hon. Secretaries.

NORTHAMPTON

The new minister at Northampton, the Rev. E. Sussman, was given a welcome with his wife at a social evening held at the Exeter Hall. The speakers included Mr. R. M. Allen, who presided, Messrs. J. Jacobs, I. Necus, H. Aber, B. Berstein, and M. Jaffa, and Mrs. I. Necus and Mrs. D. Goldstein. In his reply, the minister stressed his interest in youth and the teaching of the children.

OXFORD

An address on "The A.J.A. and Israel" was given by Mr. Neville Laski, Q.C., to a meeting of the Oxford Branch of the Anglo-Jewish Association, held on Sunday at the British Council premises, St. Giles, Oxford.

PORTSMOUTH

At the official opening of the Portsmouth Municipal College Extensions last week Mr. L. B. Benny, Principal of the college, and Mrs. Benny, and Cllr. H. Sotnick, a Governor of the college, and Mrs. Sotnick were presented to the Duke of Edinburgh. Among those present were Rabbi F. and Mrs. Newman, Ald. J. and Mrs. Davidson, and Cllr. R. and Mrs. Mack.

SOUTHPORT

Mr. Maurice Goldberg was elected Vice-President of the Southport Conservative Association at its recent annual meeting. Mr. Goldberg is the Founder-Chairman of the Southport Jewish Convalescent Home.

SUNDERLAND

The first meeting of the winter session of the Sunderland Jewish Literary Circle held recently in the Communal Hall, Ryhope Road, was addressed by Mr. D. J. Trenner, Provincial Organiser of the British Section of the World Jewish Congress. Miss José Gillis presided.

WALLASEY

The Ladies' Guild of the Wallasey Congregation opened its new session recently with a buffet supper at Beaconsfield Hall, at which Mr. Maurice Wilson, a former President of the congregation, was the guest of honour. Mrs. L. Cowan, President of the Guild, was in the chair. The speakers included Dr. S. C. Goldstone, Mr. S. Nelson, and Mr. L. Cowan. Miss Ruth Shindler entertained the gathering with songs.

WOLVERHAMPTON

A social gathering was held recently at the home of Dr. N. and Mrs. Waldman, Coalway Road, Wolverhampton, in aid of the J.P.A.

Lift to all floors. Radio and telephones in bedrooms. Television room. Dancing. Table Tennis.

WESTWARD HO! HOTEL
WESTCLIFF-ON-SEA

Under supervision of Beth Din and Kashrus Commission.
Winter terms 30/- per day. 'Phone: Southend 2233.

TORQUAY
Strathmore Hotel
Torquay, Glorious South Devon
BOOKING NOW FOR DECEMBER HOLIDAYS AND NEW YEAR
Special comprehensive programme includes dancing nightly, orchestra during meals, a la carte menus, cabarets, cinema shows, billiards, table tennis, etc. Illustrated tariff & programme on request. Moderate, inclusive. Licensed. Strictly Orthodox.
Torbay Express 3½ hours. 'Phone: Torquay 2085 & 65239
TORQUAY

WHEN IN LONDON, STAY AT
ALBION COURT HOTEL
(adjacent Kensington Gardens)
37/39, LEINSTER GARDENS, W.2 ('Phone: PAD. 6675.)
All rooms with hot & cold water. Fitted radio. Spacious lounges. Excellent cuisine.
Terms from 5½ gns. full pension. Non-Orthodox. Day and night porter.

NORFOLK HOTEL, BRIGHTON
(RESIDENT SHOMER)
Under Brighton and Hove Kashrus Committee
Write or 'phone Manager for Winter Tariff
'Phone: Hove 38201

STAY IN BRIGHTON & HOVE
WHY ENDURE WINTER DRUDGERY AT HOME WHEN YOU CAN STAY AT THE
NEW IMPERIAL HOTEL
FIRST AVENUE, HOVE. 'PHONE: HOVE 31121
For only 25/- to 30/- a day until December 23
BOOK NOW FOR GRAND DECEMBER HOUSEPARTY, DECEMBER 24-29
WRITE FOR PROGRAMME TO SYLVIA & DAVID BENN
STRICTLY ORTHODOX

THE KING'S HOTEL
BRIGHTON Telephone 29133
Presenting new star attractions for the December Festivities. Every night a gala night! Book early. Special winter terms from 30/- per day. Write for brochure
Under the Brighton and Hove Kashrus Committee

EAST CLIFF MANOR HOTEL
MANOR ROAD, BOURNEMOUTH. ('Phone: 5863/4.)
Renowned for the best food, comfort, and service at the rate of 10 gns. per week per person. Direction: Mr. & Mrs. P. MILLER and Miss ADA COHEN.

Only at the
PALM BAY HOTEL
BOSCOMBE BOURNEMOUTH
can you have every possible luxury to be found in any Jewish Orthodox Hotel at winter terms from as low as 27/6 per day, AND NO EXTRAS.
Highest Standard Maintained.
FILM SHOWS. CENTRAL HEATING, etc., etc.
'Phone or write, Mr. and Mrs. Pantel (Boscombe 36267-8), for reservation

NORTHUMBERLAND HOTEL
CLIFTONVILLE
Under supervision of Beth Din and Kashrus Commission
Van Straten & his Orchestra have been engaged for December and 1953 season
Resident Director: Mr. Sol Fisher Telephone: Thanet 20442

Green Park
Bournemouth

MORE AND MORE PEOPLE ARE SAYING
There's only one Ambassador
HOTEL AMBASSADOR: BOURNEMOUTH 5454

The Majestic
BOURNEMOUTH 5827 (5 Lines)
Under the Supervision of the Kashrus Commission
Our usual winter terms commenced from October 13
Under the personal direction of Mrs. Fay Schneider

CUMBERLAND HOTEL
BOURNEMOUTH
Under the supervision of the Kashrus Commission
WINTER TERMS ARE NOW OPERATING
'Phone: 5980 Personal Direction, Mr. & Mrs. I. Feld.

Bournemouth 7216, 4 lines
The Langham
East Cliff, Bournemouth
Our usual winter terms commenced from October 13
STRICTLY ORTHODOX
Under the personal supervision of Mr. and Mrs. Maurice Guild

HOTEL NORMANDIE
BOURNEMOUTH
STRICTLY KOSHER. MR. & MRS. R. MYERS
PIONEERS OF LUXURY CATERING AT PRACTICAL PRICES
Standards as high as ever to maintain the Normandie reputation.
Fully inclusive terms as low as 30/- per day (North rooms) until Dec. 20.
Please 'phone Bournemouth 5012 (5 lines), or write to "The Normandie," Bournemouth

Nothing more delightful . . the sunshine, winter sports, a visit to the Continent. Peltours arrange every meticulous detail for your travel by Land, Sea and Air and for your comfort wherever you stay. No booking fees.

★ Personal service is our pleasure

PELTOURS

29 DUKE ST · LONDON · W1 · WELbeck 9943/7

AUSTRALIA Passenger Service Tourist Class

PASSENGER & CARGO SERVICE

Aberdeen & Commonwealth Line

Head Passenger Office

11A, LOWER REGENT ST., LONDON, S.W.1

('Phone: WHItehall 1485)

ISRA-TOURS

WORLD-WIDE SERVICE

Official agents for all leading national and international airlines and shipping companies. Specialised and unrivalled service for ISRAEL.

Tickets issued at official rates; no booking fees charged, and we take care of passport, visa and currency requirements.

ISRA-TOURS (Oceania) Ltd.

40, DEAN STREET W.1

GERrard 5884/5

THE "OBSERVER" TRUST

Paper's Liberal Attitude

To the Editor of THE JEWISH CHRONICLE

From Mr. ISIDORE WARTSKI

SIR,—The "Chronicle" leaders are so fair and objective as a rule that I hesitate to write to you about the one in last week's issue on the OBSERVER. After all, this is a Protestant country, and if the Observer Trust wishes to retain the control of the OBSERVER in Protestant hands it is really no business of ours.

What is our business is that it sways its influence for the general good and deals with Jewish matters fairly. The OBSERVER certainly does that. I can only wish that the journal which started this red herring were equally impartial.

To compare the OBSERVER with certain golf and tennis clubs one hears about is very far fetched, the former functions with dignity and respect, the latter with an impudence that should only merit contempt.

ISIDORE WARTSKI.

Derwen Deg,
Bangor, North Wales.

HOSPITALITY FOR THE STRANGER

American Visitor's Tribute to London Jews

To the Editor of THE JEWISH CHRONICLE

SIR,—I should like to make a few grateful observations on the city of London.

I am an American *en route* to Israel to study. In curiosity I included London in my itinerary, and paid a four-day visit here. But I cannot depart without expressing my pleasurable astonishment at the hospitality of the Jews of London. Each time I went to one of the synagogues to pray, I was besieged with invitations to be a guest for lunch, dinner, and even for the week-end.

When I inquired at a Hebrew bookseller for a certain work on Jewish history he contacted every other Hebrew bookshop in London because he himself did not have it available.

In these four days I discovered more than London. Indeed, I discovered the meaning of הכנסת אורחים. I shall never forget my wonderful stay in England.

AARON SITTNER.

Hotel Central,
3/5, Mansell Street, E.1.

THE first of a series of Saturday afternoon lectures at the North Western Reform Synagogue, Alyth Gardens, N.W.11, took place on Saturday, when Professor Norman Bentwich spoke on "Solomon Shechter."

Four points in favour of EL AL

LONDON TO TEL AVIV. Three Constellation services per week. Enjoy the comfort of pressurized cabins, luxurious armchair seating and of course our well known Kosher cuisine.
Fares: Single £86. Return £154.16.0.

LONDON TO JOHANNESBURG. Weekly Constellation flights featuring the TWO-IN-ONE trip, enabling you to stop over in Israel on your way to Johannesburg.
Fares: Single £175. Return £315.

LONDON TO NEW YORK. Twice weekly tourist class Constellation service. Fares: Single £96.9.0. Return (on season) £173.12.0. (Off season) £148.19.0. Representing saving of up to 49% on usual fares.

FREIGHT. Weekly freight services from Britain and the Continent direct to Israel, with excellent onward connections to East and South Africa.

For bookings and full details apply to your travel agent or

EL AL ISRAEL AIRLINES

295 REGENT STREET, LONDON, W.1. Telephone LANgham 8484

EUROPE-ISRAEL LINE, LTD.

Managers: Barnett Bros. & Borchard, Ltd., Haifa. (Est. in Israel since 1933.)

Regular fortnightly sailings from LONDON, ANTWERP and ROTTERDAM to HAIFA and TEL AVIV

Chief European Agents:

BORCHARD SHIPPING AGENCY LTD., 87, Bishopsgate, London, E.C.2.

'Phone: LONdon Wall 6677 (5 lines). 'Cables: BORSA, LONDON

ANTWERP: Herfurth & Co., S.A., 17, Rue Cassiers. 'Phone: 33.78.60 (6 lines).

ROTTERDAM: Herfurth Scheepvaart-en Transportbedrijf N.V., Westerstraat 42, 'phone 11.12.00.

THE HAGBAHAH CEREMONY

Dignified Procedure

To the Editor of THE JEWISH CHRONICLE

SIR,—Your recent editorial remarks on Hagbahah gave me a nostalgia for the Sefardi services I loved and enjoyed at the Ramsgate Synagogue many years ago.

The decorum and dignity of the whole service reached its climax at the taking out of the Sefer and all the ceremonial connected with it.

It was not until I left Ramsgate and attended Ashkenazi services that I fully realised what I would miss.

In the Sefardi synagogue the Hagbahah Mitzva was a beautiful and inspiring ritual. The Levantadore was allowed to have this Mitzva only if he could pass the periodic examination to ascertain if his physique allowed him to do it in accordance with the strict ruling. To do this properly entails a strain on the back, particularly at this season of the year when most of the weight of the Sefer must be carried by the left hand.

My dear father went for his examination and was quite successful for many years. But how well I remember the day when, over 70 years of age, he returned from London and said so sadly: "I have failed."

The ritual of Hagbahah was specially emphasised on Shavuot and also when the Ten Commandments were read in the Sidra. On these occasions a beautiful cloth embroidered with the Ten Commandments was suspended on the back of the Sefer and was plainly visible as it was slowly turned.

When I see how this Mitzva is generally done I am surprised and sorry that a beautiful part of the service can be so degraded.

The Sefer is not opened properly nor lifted in the correct way, and there is often a kind of shuffle which makes one thankful that the Sefer has not been dropped.

I sincerely hope that your advice to "supervise the better ordering of this rite" will be seriously considered and steps taken to improve the existing procedure.

TILLY LIPSON.

6, Townsend Avenue,
Southgate, N.14.

Correct Spelling Adopted

SIR,—THE JEWISH CHRONICLE is to be congratulated on the happy result of the publication of the correspondence on the above subject.

It is pleasant to record that the term הגבהה is steadily replacing the unwarranted uncouth term הגבה in synagogue services and is also thus appearing correctly spelt in your columns. Rarely indeed has any suggested correction met with such quick practical acceptance.

PHILIP BLACKMAN.

20, Hortus Road,
Chingford, E.4.

SIR,—I am sure it was purely an oversight which, in your editorial note of October 17 on "Hagbahah," omitted to make mention of the fact that in all the synagogues of the Association of Synagogues in Great Britain this dignified ceremonial is also observed as part of the ritual.

(Rabbi) P. SELVIN GOLDBERG.

Manchester Congregation of British Jews.
Park Place, Cheetham Hill Road,
Manchester, 4.

THE ORACLE OF ANGLO-JEWRY

A Judgment of Solomon

To the Editor of THE JEWISH CHRONICLE

From Mr. GERSHON ELLENBOGEN

SIR,—In response to Mr. Cardinal's *shaala* concerning the competing claims to the Bridegroom of the Law certificate between the recipient of the *aliya* and the person named in "The Chronicle," a strictly legal solution would be found if the Parnas, following a well-established precedent, were to inform the rival claimants that he proposed to cut the certificate into two, and were guided by their reactions to this proposition.

I venture to suggest, however, that in the circumstances of this case it would be more equitable to award a certificate to each of the claimants, to the former as Chatan Torah בישיבה של מעלה, to the latter as Chatan Torah בישיבה של מטה.

GERSHON ELLENBOGEN.

10, King's Bench Walk,
Temple, London, E.C.4.

Answering A Shaala

SIR,—As one of the scholars appealed to by "A. Cardinal" I would pontifically decree that the best way out of the impasse is to award the *Baal Ha-Aliya* a certificate headed במקום חתן (*Bimkom Chatan*) and to grant the oversomnolent Chatan a certificate headed חתן אמריטוס (*Chatan Emeritus*). This should solve the problem, especially if neither of the two Chatanim understands the headings.

BIMKOM BUNKUM.

LONDON JEWISH HOSPITAL

Volunteers Required for Canteen

To the Editor of THE JEWISH CHRONICLE

SIR,—We have started a small canteen in the Out-Patient Department of the London Jewish Hospital where patients can obtain light refreshments such as a cup of tea and a biscuit. This is staffed by volunteer ladies and it is desirous of increasing the rota.

Attendance is required in the morning (Monday to Friday) from 10 to approximately mid-day and in the afternoon (Monday to Thursday) from 2 to approximately 4 o'clock.

The patients have expressed their appreciation of this service, and I shall be happy to give further information to anyone in the neighbourhood of the hospital who could spare a couple of hours once (or more) a week to give a helping hand in this work.

JACK MAGRILL,
London Jewish Hospital House Committee.

London Jewish Hospital,
Stepney Green, London, E.1.

BETH DIN VACANCIES

Chief Rabbi's Responsibility

To the Editor of THE JEWISH CHRONICLE

SIR,—The letter which appeared in your issue of last week, from the pen of my friend Mr. J. Mendel, while to the point, made it appear that the delay in these appointments has been due, in some measure, to the Hon. Officers of the United Synagogue.

As a member of the Council I feel that the community as a whole should know the full facts.

At the Council meeting of last November—your reporter was present—Mr. Montagu informed us that two appointments were to be made to the Beth Din, a rabbi of world-renowned reputation to succeed Dayan Abramsky and an English-speaking rabbi to assist in the work. Although no names were mentioned it was and is known who was to be appointed to the second position. When asked why the English-speaking rabbi could not be appointed at once, *nearly a year ago*, Mr. Montagu gave the following reply, "The Chief Rabbi is most concerned that the two appointments should be made together."

It is perfectly clear, therefore, that the Chief Rabbi alone is responsible for at least one appointment not having been made last year. It seems ironical that the Beth Din should have been deprived, for a year, of the services of a Dayan because of the Chief Rabbi's desire for a simultaneous appointment, especially when it is known of the difficulties in filling the position vacated by Dayan Abramsky.

If the appointment of the English-speaking Dayan is not on the agenda for the next meeting of the Council of the United Synagogue and Mr. Mendel raises the matter, it is up to the whole Council to support him in demanding that this appointment be made at once, and I feel confident that he will receive the full support of the Hon. Officers.

H. A. SIMONS.

49, Sandringham Court,
Maida Vale, W.9.

MISS MOSES TO CONTINUE AS J.P.

Retirement Only From Juvenile Court

To the Editor of THE JEWISH CHRONICLE

From Miss M. MOSES, O.B.E., J.P.

SIR,—While thanking you for the very nice report on my retirement from the East London Juvenile Court in your issue of October 17, may I draw your attention to the fact that I am still a Justice of the Peace, and hope to continue doing other work in this connection for many years.

My object in writing to you is because many people have telephoned me to ask if I am still a Justice of the Peace and able to do other judicial work, and I do want the public to know that I am still a Justice of the Peace and have only retired from the Juvenile Court.

MIRIAM MOSES.

Brady Girls' Club and Settlement,
Hanbury Street, Whitechapel, E.1.

THE ROSENBERGS' APPEAL

Call to President Truman for Clemency

To the Editor of THE JEWISH CHRONICLE

SIR,—The recent refusal of the U.S.A. Supreme Court to hear the appeal of Ethel and Julius Rosenberg means that their execution can only be averted by President Truman exercising clemency.

It is a fact that this is the first time in American history that a civil court has imposed the death sentence for espionage. No person has ever been executed in the U.S.A. for the gravest of all crimes, committing treason.

Traitors such as Axis Sally and Tokyo Rose got ten years each, and in the Molzahn case four men who gave vital secrets to the Nazis were let off with sentences of five to fifteen years. Compare this with the Rosenberg sentences for a charge of giving atomic information to a country that at the time was "our gallant ally"—the Soviet Union.

Widespread suspicion among U.S.A. Jewry of a taint of antisemitism in the trial and sentence is, therefore, understandable. Maybe it is coincidence that in a city the population of which is one-third Jewish, there was not a single Jew empanelled on the jury.

Grave concern at the sentences of death and calls for Presidential clemency have been pronounced by most of the leading Jewish journals in the United States. Even the violently anti-Communist DAILY FORWARD described the sentences as: "Too horrible . . . every Jew feels the same way."

Another paper, THE DAY, wrote that the sentence "in the opinion of many is considered to be unjust and brutal."

The famous rabbi and scholar, Dr. Abraham Cronbach, appealing for mercy, writes: "Large numbers of people look upon this conviction as unjust, like the conviction of Leo Frank or Alfred Dreyfus or others who, though pronounced guilty, were subsequently proved innocent. Some deem Julius and Ethel Rosenberg innocent."

A distinguished leader of American Orthodox Jewry, Rabbi Dr. Meyer Sharff, has also issued an appeal, in which he states: "As a devout Jew I revere our country's laws, which carry out the humane principle enunciated in the Torah. . . . Therefore it is inconceivable to me that in our country a death sentence should be so lightly given as was the case in the Rosenberg trial."

In face of such facts I believe among our communal leaders and Jewish organisations in Britain there are those whose consciences will impel them to call for President Truman's clemency. It is our duty to reinforce this widespread call of U.S. Jews, made under much more difficult conditions, with similar calls by British Jews for clemency.

Is it too much to ask that the clemency which is daily being granted to the Nazi murderers of millions of Jews shall also be extended to two East Side Jews?

Time is short, immediate action on our part is necessary if these two lives are to be saved.

S. ALEXANDER.

28, Meynall Crescent,
South Hackney, E.9.

FUTURE OF YUGOSLAV JEWRY

A Visitor's Impressions

To the Editor of THE JEWISH CHRONICLE

SIR,—I should like to make the following comments on the article by your correspondent, E. Bienenstok, in your issue of October 10.

Although my qualifications to comment are based only on a holiday in Yugoslavia this year, my impression was that Yugoslav Jews are very pleased to meet Jewish visitors from abroad.

In spite of being a "mere 6,000" I think they are genuinely desirous to maintain contact with other Jewish communities, free from any ulterior motives implied in your correspondent's article.

I do not think there is anything sinister in the fact that no foreign Jewish representatives were invited to Yugoslav Jewish homes. The housing and general economic conditions are difficult, mainly as a result of the German occupation during the war, and I suggest that this is the reason why no invitations were extended.

I suggest that all possible assistance should be given to Yugoslav Jewry in their endeavour to maintain their community under difficult conditions.

J. CATES.

69, Kingsway,
Wembley.

THE following additional donations have been received by the Chief Rabbi for the Metropolitan Hospital Sunday Fund: New West End Synagogue, £25; Hampstead Garden Suburb, £25; Golders Green Synagogue, £1. The total collection for this year is £373 9s.

JEWISH ATTITUDE TO PROSELYTES

Convert's Point of View

To the Editor of The Jewish Chronicle

Sir,—I was most interested in the report on "Proselytes" which appeared in your issue of October 17, and I feel that I cannot let this opportunity slip without saying a word in their favour.

I have been sincerely interested in Judaism for many years, and was bitterly dismayed at the cruel and quite unreasonable opposition put forward by the Beth Din when I finally made an application for admission. I fully appreciate that many converts do lack wholehearted sincerity, but if they are willing to prove otherwise in any possible way (as I was) I fail to see why they should be labelled as outcasts because, through no fault of their own, they were born Gentiles.

If the Jews are, as I believe, God's Chosen People, I rather feel that they should exercise humility of spirit in place of an air of conceit that might lead them to believe, seemingly, that they are far superior to the rest of humanity under all circumstances! It would, I am sure, be more in keeping with justice if these Jews paused to remember that one God created the whole universe and all forms of life—not only themselves!

Through God's grace I have at long last realised my dearest wish to be a Jewess, when I was recently initiated at the Liberal Jewish Synagogue, St. John's Wood, and I can now practise the faith in full, both in my own home and private life and in, I hope, the communal life of the synagogue without having to submit to the degradation of being looked upon as a proselyte.

Yvonne Pyke.

4, Thornton Avenue,
Streatham Hill, S.W.2.

THE DYBBUK ON TV

"Defect" of Choice of Music

To the Editor of The Jewish Chronicle

Sir,—I feel that I must write to you in connection with the recent article which appeared in your esteemed paper and the actual production of "The Dybbuk." May I say at the outset that I appreciated the production; particularly the beautiful English translation and the portrayal of the atmosphere in the little Jewish townlet, so strange in modern life.

There are, however, in my opinion two serious defects which detracted greatly from the success of the production.

First, the music of על שפת ים כנרת is, of course, not a Chassidic melody, the words were written some twenty years ago by Yaakov Fichman. The Sefardi pronunciation of the song was in this instance most inappropriate, particularly as the names of the characters were printed in the Radio Times in Ashkenazi transliteration. This defect was particularly distressing, since there exists music by Yoel Engel specially composed for "The Dybbuk" which has become by now a classic, together with the play itself.

Secondly, mention must be made of the misconception of the "messenger." Surely, this character, who interprets the predestination of the universe according to the laws of God, was meant by the author to be the prototype of the משולח. In the television production he was given the appearance of a young peasant and portrayed in a sinister fashion, and thus conveyed the impression to those who were not familiar with the play that he was the embodiment of Satanic power.

I would, nevertheless, congratulate the producer on a very fine effort.

S. Lowensohn.

44, Navarino Road,
London, E.8.

Points from Letters

PIONEER OF ANIMAL CARE

In reply to Mr. Wilfred S. Samuel in The Jewish Chronicle of October 3, may I say that in the R.S.P.C.A. a mistake was made in the treatment of Louis Gompertz. The mistake was acknowledged in my letters to the Chief Rabbi (see The Jewish Chronicle of September 5), and it was also acknowledged in the Society's history, "A Century of Work for Animals." It is not true to say that at the time of the Society's centenary the good work of Louis Gompertz was not acknowledged. The principal act in the celebration of this centenary was the issuing of the history. In this history, praise of Louis Gompertz and the acknowledgment of the unhappy circumstances in which he had to sever his connection with the Society were given a permanent form. Speeches can be uttered and given ephemeral publication, but the history of the Society was deposited in all important libraries and has an important place in the R.S.P.C.A. archives.—A. W. Moss, Chief Secretary, R.S.P.C.A., 105, Jermyn Street, S.W.1.

U.S.A. ELECTION

Continued from page 13

perhaps half of its small membership. What is equally interesting to-day, and to some extent for the same reasons, is the special part which a small group of Jews, some but by no means all ex-Communists, are playing in the *anti*-Communist drive. With equally relentless zeal and an immense technique and apparatus a number of Jewish writers have striven to display the true character of Communism, not only in its dangers to world peace, but even more, perhaps, in its power to corrupt intellectually and morally. Their aim is to mobilise their tradition and instincts as Jews, as well as Americans, to find a positive form for an idealism which would rule out the facile deceptions of the Communist approach.

In the current election most of these writers seem to be Stevenson supporters, precisely because they wish to dissociate their form of anti-Communism from the McCarthy brand.

The Zionist Issue

The other issue which once had some relevance to Jewish voters in a presidential election—Israel—has also ceased to have any party significance. While both major parties, in the old days, always gave warm support in their platforms to Zionism, there was an undoubted feeling among many Jews that Roosevelt—and later Truman, and even Wallace—were really closer in sympathy, and this must have held many Jews in the Democratic camp. To-day the issue is genuinely above party. The Administration, it is true, has provided large sums to help Israel, in loans and through the Mutual Security Programme, as well as in "Point Four" technical assistance; yet this has been made possible because of strong Republican support, so that Israel is to-day perhaps the most genuinely bi-partisan issue in American politics.

Even if, therefore, there is among many Jewish voters a fondness for Stevenson personally and a strong attachment still for the Democratic Party, the dominant trend is towards a new fluidity. To pick names of prominent Jewish supporters on either side is not conclusive. Jacob Arvey, head of the Chicago machine, has been a strong Stevenson backer from the beginning, but Governor Dewey, the most powerful single influence in securing Eisenhower's nomination, has a number of close Jewish advisers. Senator Lehman, a Democrat, is, of course, the most prominent Jewish congressional figure, and the only Jewish candidate for Senator in the current election is another Democrat, Abraham Ribicoff, of Connecticut. But Nixon's campaign manager is Murray Chotiner, a Jew, and there are numerous Jews clearly identified with Republican support, including Rabbi Abba Hillel Silver, who recited the prayers one day at the Republican convention, though he said later, amiably enough, that he would have been glad to pray for the Democrats had he been invited to do so.

Union Leaders

Even the strong support for Stevenson of the Liberal Party—largely Jewish—in New York City is not a clear sign of Democratic attachment. The Jewish trade union leaders, chiefly David Dubinsky and Alex Rose, who run this party, try to choose their own men, and have asserted their independence of the Democrat machine by nominating, and sometimes electing, candidates like Rudolf Halley, whose main plank is precisely their independence from the city machine.

In most presidential elections there is a strong tendency for voters to allow their choice for President to influence their choice for the other candidates, but it is generally agreed that this tendency is becoming weaker, corresponding to an increasing desire by the American voter to pick individuals rather than persons selected for them by party or other group loyalties.

The canvas of America is present before everyone's eyes. A Jew can discuss discrimination: it has decreased, but is still evident in many places. Yet the basic question has to be framed not as "how much discrimination do we have?" but rather "what kind of country are we becoming?" This is, perhaps, the basic Jewish issue, as it is everyone's issue, in the current election.

[Copyright]

TRAVEL NOTES

The Currency Allowance

By "*Green Flag*"

The refusal of the Chancellor of the Exchequer to increase the foreign currency allowance for 1952-53 came as a shock to travel agents, who expected at least a "tenner" extra.

The £25 will last, with great care, no longer than a week in France, or, perhaps, ten days in other countries like Holland and Belgium, and even in Switzerland, where the hoteliers are making some sacrifices in order to conserve the valuable Anglo-Jewish custom until better times arrive.

Now, what about Israel? I have had a long chat with Mr. Michael Arnon, the Press Attaché at the Embassy of Israel, on the subject of what hope there is to visit the country on so meagre an allowance. He informed me of the Government's decision to stabilise hotel prices until October, 1953. That seems to me, in view of rapidly changing basic prices of almost every food commodity, to be an extremely bold step, which I hope events will justify. Tens of thousands of Jews in this country want to go to Israel; if a cruise next summer could be arranged, a thousand-passenger ship could be filled.

The high and increasing cost of air fares is now becoming a deterrent. How is it that a charter company can run a trip at £66 return per passenger? There must, of course, be a difference in the prices charged by these independent concerns and the big International Air Travel Association combine, but need the difference be so great?

A Guaranteed Holiday?

I suggest to the Israeli authorities that they should take most of the £25 allowance from Anglo-Jewish visitors in return for a guaranteed all-in holiday: say, first-class for a week; medium-class, a fortnight; or three weeks in a kibbutz, the cost to include everything—board, lodging, and all travel. These all-in tours could be booked through the leading Jewish travel agencies. The new tourist exchange rate of three Israeli pounds for one English pound does not affect the idea. The cost of travel to and from Israel is, of course, not included in this scheme.

With the ending of British Summer Time the "Golden Arrow" all-Pullman train to Paris now departs from Victoria at 1 p.m. In the inward direction the arrival times in London are now one hour earlier, with the exception of the "Night Ferry" sleeping-car service from Paris *via* Dunkirk and Dover, which continues to arrive at Victoria at 9.10 p.m. The timing of the Southampton-Havre services remains unchanged.

UNIVERSITY NEWS

As a result of the Part I Tripos examinations in Natural Sciences, Harold Goldwhite, of Queen's College, Cambridge, has been elected to a Foundation Scholarship.

Dr. A. S. Diamond, Master of the Supreme Court, spoke on "Law and Custom in the Kingdom of Judah" at a gathering of the Cambridge University Jewish Society last Friday.

The University of London Jewish Union Society was addressed on Sunday by Professor Bernard Lewis on "Turkey and the Middle East." Mr. H. Kaufmann presided.

Martin Julian Berger, of Leeds (late of London), has gained the degree of M.B., Ch.B. at the University of Leeds.

Mr. Jack Lavi addressed the Leeds Jewish Students' Association recently, on "The Straffen Case." At the annual Freshers' Social, Ald. J. S. Walsh (Hon. Vice-President of the Association) and Mrs. Walsh were the hosts.

An Inter-University Jewish Federation Week-end School is to be held in Dublin between October 31 and November 2, entitled "Israel and the Galut." The speakers will include the Chief Rabbi of Eire, Rabbi I. Jacobovits, and Rabbi Dr. I. Maybaum. Information about the school can be obtained from Mr. Anthony Bolchover, 18, Trinity College, Dublin.

EDUCATIONAL NEWS

John Charap, of Edgware, who was recently awarded an Open Major Scholarship, tenable at Trinity College, Cambridge, has been appointed Captain of the City of London School.

Basil Shoop, of London, has passed the examination for the Associateship of the Royal Institute of Chemistry.

The Wayside Pulpit

THE grass withereth, the flower fadeth, but the word of our God shall stand for ever.—(Isaiah xl, 8.)

Text selected by the Committee for Proclaiming Jewish Ethics for the three weeks commenced Monday, October 27, 1952.

Well done—

WILWYN, ZUCCHERO!

Pan American salutes Wilwyn and Zucchero, first and third in the $50,000 International race at Laurel Park, U.S.A.

PAN AMERICAN is proud to have carried these two magnificent horses across the Atlantic. They flew in one of the latest PAA DC-6A "Liftmasters," which, by complete pressurization and air-conditioning, make it possible for the first time to fly horses rapidly across the Atlantic without loss of condition.

In Pan American's huge new DC-6A Clippers, pressurization and air-conditioning allow horses to breath normal air at normal temperature throughout their fast, over-the-weather flight across the Atlantic. Regular services from London and Shannon.

CLIPPER* CARGO

the freight service of Pan American, world's most experienced airline.

PAA PAN AMERICAN

* Trade Mark, Pan American World Airways, Inc.

Fastest to ISRAEL

Get there sooner—stay there longer

London to Tel Aviv-Yafo in 11½ hours by B.O.A.C. *Argonaut* airliner—fully pressurized for over-the-weather flying. Delicious complimentary meals (Kosher by prior arrangement) and mealtime drinks. No tips or extras for attentive service and 33 years' flying experience. 66 lb. free baggage allowance.

Consult your local Travel Agent or B.O.A.C., Airways Terminal, Victoria, S.W.1 (VICtoria 2323) or 75 Regent St., W.1 (MAYfair 6611).

B.O.A.C. TAKES GOOD CARE OF YOU

FLY BY B·O·A·C

BRITISH OVERSEAS AIRWAYS CORPORATION

Direct economical

OVERSEAS TRAVEL

Contours offer a comprehensive travel service to all who intend travelling abroad, whether for business or pleasure, by rail, air, or sea.

CONTOURS LTD.
72 NEWMAN ST., LONDON, W.1
Telephone: MUSEUM 8499 - 6463

Our office, with its skilled staff, is ready to offer every assistance by issuing tickets in the most direct and economical way. There is no charge for the extra attention and service given, as all tickets are issued at official prices. For business houses, we have a messenger service.

BY RAIL, SEA, AND AIR
TILL WILL TAKE YOU THERE

TILL CO. (ENGLAND) LTD.
TRAVEL AND TRANSPORT
169, GREAT PORTLAND STREET, W.1
Telephone: LANgham 7564-5-6
Branches: Jerusalem, Tel Aviv, Haifa, Paris, New York

CHAMPION COW'S NEW PRIZE

Bachad Farm's Success

By a Jewish Chronicle Reporter

Bachad Herta II, one of the two champion cows exhibited by the Bachad Farm Institute, Thaxted, Essex, was awarded the second prize in the milking trials at the London Dairy Show last week. The cow, which was one of 80 entries, yielded 60 lb. of milk in three milkings in one day. The award coincided with the celebration of the Farm's eighth anniversary.

The farm's Ayrshire herd has grown to 110 head of cattle. When I visited the farm on Sunday I was shown the up-to-date, electrically operated milking parlour, which was just being completed. The manager, Mr. Max Kopfstein, told me that the new installation will make it possible for two persons to milk 70 cows in just over one hour. Milk production, is expected to reach the record figure of 60,000 gallons next year.

SOUTH LONDON LIBERAL JEWISH SYNAGOGUE

The Mayor of Wandsworth (Mrs. Callingham), and the Mayoress, together with Cll. Mrs. C. Norris, L.C.C., Ald. and Mrs. Jordan, the Rev. N. Nye (the Mayor's Chaplain), and the Rev. T. Wright attended a special service held last Saturday at the Liberal Jewish Synagogue, Prentis Road, Streatham, to celebrate the golden jubilee of the Liberal Jewish Movement in this country. The visitors were received by Ald. S. F. Rich, and Mr. M. Briscoe, Vice-Presidents; and by Mr. J. Ascher, lay minister. The service was read in part by Mr. Julius Rich.

CAREERS ADVICE

Mining Careers (2)

It is usual for undergraduates at University Mining Departments to spend some of their vacations working at collieries. Similar facilities are offered to other undergraduates, who propose after qualification to apply for admission to the Training Scheme to obtain work during vacations with the Coal Board.

Each mining trainee must work at the coal face for at least 12 months; trainees in other branches must learn to perform the jobs which they will later supervise.

As soon as the trainee has gained sufficient experience of real mining occupations he will be given, as far as possible, executive responsibility; and whenever practicable he will be put in charge of an operation under a qualified official.

[To be Concluded]

Jewish Cookery

RED CABBAGE

Red cabbage, about 2 lb.; 2 large cooking apples; 1 large onion; stock or water, ½ pt.; dripping or margarine, 2 oz.; vinegar, 2-3 tablespoonfuls; sugar, 1-2 teaspoonfuls; a few peppercorns, salt.

Remove the outer leaves of the cabbage and the thick stems. Shred the rest finely, wash it, cover with boiling water, leave for 5 minutes, then drain thoroughly. Peel, core, and slice the apples thinly, chop the onion. Melt the fat in a thick saucepan, put in the cabbage, stir well, sprinkle with salt, put on the saucepan lid and simmer *very slowly* for 10 minutes, stirring from time to time. Then add the remaining ingredients and continue to cook *very slowly* for 1½ hours. Serve with sausages, cooking them on top of the cabbage for the last half hour.

Red Cabbage—Dutch Method

Red cabbage, about 1½ lb.; water 1½ pts.; vinegar, ½ pt.; apples, 1 lb.; rice, 2 oz.; margarine, 1 oz.; sugar, 1 oz.; salt and pepper.

Prepare and scald cabbage as in previous recipe. Peel, core, and slice the apples thinly. Put in layers in a casserole, sprinkling rice, sugar, and seasoning over each layer. Pour over the vinegar and water, add the margarine, cover and cook in a very slow oven 2-2½ hours. The more slowly it is cooked the better.

Red Cabbage and Chestnuts

A small red cabbage; chestnuts, ½ lb.; dripping or margarine, 2 oz.; sultanas, 2 oz.; vinegar, 2 tablespoonfuls; sugar, 2 teaspoonfuls; water, ½ pt.; flour, 1 oz.; salt and pepper.

Prepare and scald cabbage as in first recipe. Melt the fat in a saucepan, put in the cabbage, stir till well coated with the fat, then add ½ pt. of boiling water, the sugar, vinegar, salt, and pepper; cover and stew slowly till tender.

Boil the chestnuts separately and when soft, remove the skins, and cut into small pieces. Add to the cabbage with the sultanas. Blend the flour with a little cold water, stir it in, add more salt and pepper if necessary, and simmer for 10 minutes.

Red Cabbage with Wine

Prepare and scald 1½ lb. of cabbage as in first recipe, then put in a saucepan with ½ pt. chicken broth or stock and the same quantity of red cooking wine. Add salt to taste, cover and stew over a very gentle heat 1-1½ hours.

A writ has been served on Mr. Ernest Shinwell, son of Mr. Emanuel Shinwell, M.P., for alleged non-payment of a debt of £91 2s., and the case is due to be heard in the Sheriff's Court at Ayr.

Sports and Clubs

THE CLUB AND THE HOME

Mr. Basil Henriques Calls for Co-operation

By a Jewish Chronicle Reporter

Mr. Basil Henriques, C.B.E., J.P., called for "the closest contact between those who run the club and those who run the home," when he addressed the Parents' Association of the North Middlesex Jewish Youth Centre, at 3, Vaughan Road, Harrow, on Sunday.

Conflicting influences, he said, might easily upset a child or an adolescent; and it was therefore essential that the teaching and standards in the home should be in harmony with those in the club. Each club member should be aware of the monotheistic and ethical values of Judaism, and should know that as a Jew he had a mission to fulfil.

Other speakers were Mrs. H. da Costa, who presided; Mr. J. Zardin, who said that in four months the Association had raised £270 for the Centre (which needed an annual income of £700); and Mr. L. Genn, the leader of the Centre, which, he said, had over 200 members.

A.J.Y. SEMINAR

The first seminar of the season organised by the Religious Advisory Committee of the Association for Jewish Youth was held last week-end at Leigh House, Bracklesham Bay, Sussex, and was attended by 30 club leaders, managers, and helpers.

The subjects discussed were "Judaism and the Young Jew," "Jewish Books," and the "Anglo-Jewish Community." The speakers were the Rev. Alan Miller, Chaplain to the Forces; Mr. Montague Richardson, Welfare Officer to the United Synagogue; and Mr. Henry Shaw, Religious Director, A.J.Y.

The Old Victorians' Men's Club playing in the first round of the Wilmott Cup, the team knock-out championship of the English Table Tennis Association, beat the Century Club, of Shaftesbury Avenue, W., by nine games to nil. The team comprised N. Appleby, N. Felby, and L. Rome.

The Mayor of Hendon, Ald. S. R. C. Sumpter, J.P., was among the guests at a revue (directed by Mr. Horace Shannon) given by members of the Golders Green Jewish Youth Club to raise funds for Jewish Child's Day.

NATIONAL CLUB WEEK

Jewish Teams at Opening Ceremony

By Jewish Chronicle Reporters

Seven Jewish boys' clubs were among 61 clubs which were represented by teams of runners at the ceremony held at the Horse Guards Parade yesterday week to open National Club Week.

Carrying flaming torches, the 750 runners entered the parade ground. They were addressed by Field-Marshal Sir Claude Auchinleck, the President of the London Federation of Boys' Clubs, who read a message from Mr. Churchill stressing the importance of the boys' clubs' work in maintaining the country's moral heritage. A copy of the message was handed to the leader of each team of runners to be presented to the Mayors of the respective boroughs.

The Jewish teams comprised Brady, Edgware, North-West, Oxford and St. George's, Stamford Hill, Stepney, and West Central.

Edgware's team of 17 runners had the longest run to make of all the 61 clubs (12 miles). They were welcomed on their arrival at the Rose Harris Hall, Mowbray Road, by the Mayor of Hendon (Ald. S. R. C. Sumpter, J.P.).

Mr. T. J. Phillips, Chairman of the Stepney Jewish Lads' Club, was Chairman of the London Federation of Boys' Clubs' committee which organised the London part of the Week and arranged the ceremony on the Horse Guards Parade.

The object of Club Week is to raise funds and stimulate interest in the clubs by holding special gatherings.

"21" CLUB, BRONDESBURY

The second annual meeting of the "21" Club was held at the Synagogue Hall, Chevening Road, Brondesbury, N.W., recently, when the following were elected: Mr. Dave Nagioff, Chairman; Mr. Arthur Fiber, Vice-Chairman; Miss B. Rothman, Secretary; Mr. H. Wessil, Treasurer; Mr. J. Bohn, Sports Organiser; Miss M. Lieb, Social Organiser; Miss J. Davis, Catering Organiser; and Mr. S. Lupine, Dramatic Organiser.

In Grafton Athletic Club's three-mile road race for the Barnet Shield at Jubilee Retreat, Chingford, last week, North London Harriers (holders) were the winners and were presented with the Shield by Mr. H. Barnet, Grafton Treasurer.

Keith White recently won the cricket prize as captain of the first eleven of the Stagenhoe Park School, Hitchin. He also captains the rugger and soccer teams.

BOXING AT BRADY

More Fighting Spirit than Skill

By a Jewish Chronicle Reporter

Fighting spirit rather than boxing skill was displayed by the contestants in a tournament in support of National Club Week, held at the Brady Boys' Club, Durward Street, E., on Monday.

The most glaring faults were bad judgment of distance, punching with the inside and the open glove, and wildness under pressure. The best boxer was J. Robinson (Brady), who peppered Borsook (Stamford Hill) with accurate lefts and crisply delivered right-hand punches to win. Other results were: Black beat Cohen (both of Stamford Hill), E. Masters (Brady) beat W. Gold (Stamford Hill), Rosen beat Agquisy (both of Stamford Hill), and Rosenthal beat Spiro (both of Stamford Hill).

LEW LAZAR UNBEATEN

By a Jewish Chronicle Reporter

Lew Lazar, the promising Aldgate welterweight, maintained his unbeaten record as a professional boxer when he outpointed Bernie Newcombe, of Dagenham, in an exciting eight-round contest in the programme presented by Freddie Mills at Empress Hall on Tuesday.

Lew, who is a brother of Harry Lazar, should go a long way if carefully handled. He is a stylish boxer, can punch hard with both hands, and is tall for a welterweight. Before he turned professional he fought as an amateur, winning 59 of his 61 fights. He was B.A.O.R. champion for two years.

A.J.Y. WINTER ACTIVITY

In the A.J.Y.'s senior football division more than 50 teams will be taking part in six league and three knock-out cup competitions. In Division II on Sunday Luton defeated Old Boys (B), 5-1; North Middlesex beat Harmony (B), 3-1; and Clapton scored 16 (R. Michaels 5) against South Bank, 1.

Table tennis is getting into its stride, with 19 competitions catering for nearly 100 teams.

Netball leagues will be starting in the next fortnight, and for the first time it is hoped to arrange representative matches against other organisations.

Wingate were defeated 3-1 in a London League game by Welwyn Garden City. Wingate Reserves gained their fifth consecutive victory when they beat Storey Athletic 3-2.

Houses, etc., continued from page 4

STOKE NEWINGTON COMMON (near). Attractive; 2-flr, non-basement, double-bayed house; 4 bedrms; 2 receps; morning-rm; kitchen; bathrm; 2 inside w cs; modern, tiled fireplaces; recently decorated; early inspection strongly recommended; price, £2,650, freehold.—Donaldson & Sons, 17/19, Dalston Lane, E.8. (CLIssold 2281.)

TO LET. A well-furnished bedroom & use of kitchen; suit business lady.—16, Alders Rd., Edgware.

TO let. Modern, three-bedroomed flat, in first-class position, Hove; some fittings and fixtures for sale if required.—Box J12, J.C.

TO let. S-c, luxurious furnished, 3-room flat; kitchen; bathrm; lavatory; all modern convs; own 'phone; fridge; immersion heater; incl china, cutlery, glass, & linen; 1st-class residential area, North Finchley; 2 mins from tube & bus; 8 gns weekly.—HIL. 8192.

ULTRA-modern, detached house, overlooking park; 4 bedrooms & dressing-room; intercom lounge and dining-room; all modern conveniences; best property in Lord Ave, Ilford.—'Phone, ILF. 4258 between 9 a.m. & 6 p.m.

UPPER CLAPTON (best part)). Exceptionally fine, modern residence; 4 main bedrms; bathrm; 2 receps; morning-room and usual domestic offices; garage; price, freehold, only £3,975; excellent condition.—Recommended by Chamberlain & Willows, 1, Stamford Hill, N.16. (STA. 4667.)

UPPER CLAPTON (close to Stamford Hill). Spacious, s-d residence; 5 bedrooms; bathroom; 2 receps; morning-room; kitchenette; 2 w cs; redecorated throughout; good garden; side entrance; £2,950, freehold.—Donaldson & Sons, 70, Grand Parade, N.4. (STA. 7441.)

WEMBLEY. Attr, mod, s-d house; lge kitchen; new boiler; 3 bedrms; 2 receps; secluded garden; brick garage; £3,350, or near.—ARN. 3098, owner.

WEMBLEY PARK DRIVE (nr synagogue & stn, 20 mins Piccadilly). Very attr, labour-saving, s-d hse; impeccable decorations thr'out; part c h; elec points in every rm; delightful dng-rm; charming lnge, opening on veranda leading to gdn; 3 nice bedrms; ½ marble-tld, mod bathrm with shower spray & elec geyser; sep w c; comfortable mrng-rm; pleasant, ½-tld kit with fridge, gas cooker, gas point, etc; 'phone; lge brk gge with elec light, battery-charger; good-sized gdn, well-stocked with 62 assorted fruit trees in full bearing; no agents.—Write, Box J36, J.C.

WIDOWER offers accommodation in modern flat, Chiswick district; reasonable rent to married couple in return for some attention.—Box J57, J.C.

MORTGAGE SERVICE

AMPLE funds available for mortgages on all types of house property, either for owner occupation or for investment; on shops, factories, and all industrial properties; building finance arranged; free expert advice on all mortgage problems; existing mortgages can be rearranged.
Consult with:
J. MAXWELL SIGNY,
Mortgage Broker,
9, Drapers Gardens, London, E.C.2.
('Phone: MONarch 2094.)

3 FURNISHED rooms, newly decorated; use of bath; separate meters; suit couple or friends.—99, Manor Road, N.16.

HOUSES, FLATS, ROOMS WANTED FURNISHED OR UNFURNISHED

ADVERTISER seeks own use five-roomed, mod block flat, N.W. or W. London; will buy fixtures.—Box J68, J.C.

APPLICANT will pay max price for modern 4-bdrm house (consider large type 3 bedrms) with garage; Golders Green, Hendon Central, or Henlys Corner; rateable value should not exceed £75.—Ryder & Co., 3, Hoop Lane, N.W.11. (SPE. 5207.)

BUSINESS woman requires small s-c unfurnished flat; highest refs.—Box J27, J.C.

SMALL flat wanted, N.W. London; f & f purchased; mod rent.—Mrs. Kaye, EDG. 4367.

THREE- or four-bedroomed flat wanted; modern block; central heating, etc; North-West or North area; willing purchase f & f.—Box J67, J.C.

UNFURN flats urg reqd; tenants waiting; f & f purchased.—Greenwood, HEN. 7888-9.

WE will let your furnished flat/house free; tenants waiting.—Greenwood, HEN. 7888-9.

YOUNG couple urgently require unfurnished flat.—Box J47, J.C.

BUSINESS PREMISES, SHOPS, PROPERTY, ETC., LET OR SALE

ALL factories, warehouses, offices available in every district; for details apply to John E. Struckett, B.Ss., A.R.I.C.S., 22, Broad Street Avenue, E.C.2. (LONdon Wall 6801.) Factory specialists.

E.C.1. Modern style office building in prominent position on main road, close to Shoreditch and Old Street tube station; good decorative condition; spacious basement storage; ample w c accommodation; price £10,750, freehold or would let on lease.—Richard Powell & Partners, 23, Coleman Street, E.C.2. (MON. 5575.)

FACTORY to let, Queensbridge Road (off), E.8; 2,500 ft & 1,200 ft; open yard; drive-in; 7/14/21 years' lease; £600 p a, or offer.—Donaldson & Sons, 17/19, Dalston Lane, E.8. (CLIssold 2281.)

STORAGE to let; 6,260 ft, in clear space on one floor; £900 p a exclusive, on lease; no premium.—Donaldson & Sons, 17/19, Dalston Lane, E.8. (CLIssold 2281.)

BUSINESS OPPORTUNITIES

OUTWORKER, with overlock & plain machines, wanted for ladies' jersey jumpers & blouses; continuous work all year round; output 100-1,000 garments per week considered.—'Phone: MAYfair 1058.

SHIRT manufacturer with advanced American styles, beautifully presented, requires smart men's shops to carry quick-selling numbers.—"Langlebens," Harrow Place, Middlesex St., E.1.

USE of allocation sugar and dried fruit solely for manuf British wines available; attractive terms.—Box J7, J.C.

BUSINESSES FOR SALE OR TO LET

CAFE-snack bar, easily run, City area; 5-day week; low overheads; takings £120; price £2,500.—Box J6, J.C.

COMPANY with trading loss of over £15,000 incurred during periods 1950-51 & '51-52, in credit mail order (ladies' clothing and allied trades) for sale; loans and other claims can also be assigned; no fixtures or premises; fixtures and premises available if required.—Write Box P.P. 39174, Samson Clarks, 57-61, Mortimer Street, London, W.1.

FOR sale. Good family grocery business, established over forty years; owner retiring; excellent opportunity for enterprising young couple; living accommodation will be available.—Full particulars from Box J58, J.C.

FOR sale. L/u ladies' hairdressers, leather & fancy goods shop; premier main road, North London; audited accounts; long lease; a genuine buy.—Box J81, J.C.

FOR sale. Modern bakery, two shops; old-established, prosperous business; owner retiring; Manchester; principals only.—Box J56, J.C.

JEWELLERY. Lock-up shop, Muswell Hill, suitable other trades; long lease; fittings, fixtures, £500.—TUD. 3091.

LADIES' lingerie, hosiery, corsets, knitwear, gloves; business for sale; excellent position; modern premises; busy town, 30 miles London; £5,000, goodwill, 21-year lease; fittings, s a v.—Box J82, J.C.

LUTON. Modern arcade shop, busy industrial area; same owner, men's wear, 35 years; fully fitted, ready for immediate occupation, due to retirement; new 21-year lease will be granted; rent £300 p a; ex premium £500; f & f at value.—B. Coller, 16, John St., Luton, Beds. (Luton 2868.)

SUCCESSFUL old-established Glasgow gown business for sale or let; excellent position; owner retiring.—Box J4, J.C.

TOBACCONISTS for sale, Bethnal Green Road; shop, 5 rooms, garage; neglected under management; takings £275 per week; lease 27 years; price £3,000; s a v.—Apply 44, Islington High Street, N.1.

SHARE HOUSE OR FLAT

GENTLEMAN, 40, wants to share his c h flat, N.W.3; comfort & privacy; gentleman should be refined and neat.—Box J41, J.C.

LADY, single, would like to share her comfortable flat (own bedroom) with another lady.—'Phone: CANonbury 5343 (evenings).

BUSINESS PREMISES REQUIRED

SHOP premises required for special client in any multiple shopping-centre; premium up to £7,000 paid for right position.—Details, in confidence, to Shops Department, Philip Fisher & Co., 111, Burnt Oak Broadway. (EDGware 5538/9.)

AGENCIES

GENTLEMAN, aged 36, leaving for Western Australia late November, is prepared to undertake representations and agencies.—Box J5, J.C.

The engagement of persons answering these advertisements must be made through a local office of the Ministry of Labour or a scheduled Employment Agency if the applicant is a man aged 18 to 64 inclusive, or a woman aged 18 to 59 inclusive, unless he or she, or the employment, is excepted from the provisions of the Notification of Vacancies Order, 1952.

SITUATIONS VACANT

COMMUNAL

UNITED SYNAGOGUE

BURIAL SOCIETY OF THE UNITED SYNAGOGUE

SUPERINTENDENT required for the Willesden Cemetery, Beaconsfield Road, N.W.10; knowledge of written Hebrew essential; the duties include the supervision of a cemetery staff and the control of work in connection with the maintenance of tombstones and graves; applicants should be under 45 years of age and must be able to pass a medical examination; contributory superannuation scheme; salary according to qualifications and experience; residence provided, free of rent and rates.—Applications in writing to be addressed to the Secretary (W.N.), United Synagogue, Woburn House, Upper Woburn Place, W.C.1, within two weeks of the appearance of this advertisement.

WEST HAM DISTRICT SYNAGOGUE, 93/95, Earlham Grove, E.7. Applications are invited for the office of reader (whole-time); applicants will be required to undertake the duties associated with a minister of religion, taking a full part in the congregational life and the traditional reading of the Sacred Scrolls read at synagogue services; salary £625 p a, rising to £725 p a, plus 10 per cent temporary cost-of-living contribution and children's allowance; a residence on the usual United Synagogue terms will be available; contributory superannuation and pensions scheme; applicants must be under 45 (unless already in the service of the United Synagogue), must have (or be able to obtain) the Chief Rabbi's Certificate, and must pass medical examination; duties as defined by the laws, by-laws, and regulations applicable to district synagogues together with such other duties as Council or Board of Management may from time to time assign; elections and engagement subject to the laws, by-laws, and regulations as aforesaid.—Applications, in writing, within 21 days of the appearance of this advertisement, direct to the Honorary Officers at the synagogue, stating age, qualifications, experience, etc., and enclosing copies of testimonials.

CHAZAN (1st CANTOR)

wanted by oldest Argentine Jewish Congregation in Buenos Aires (conservative traditional rite); synagogue with choir and organ; preferably tenor voice; age not over 40.
Write, with curriculum vitae and details about family background, nationality, experience, references, photo (if possible send unbreakable record), to: Congregación Israelita de la República Argentina, Libertad 773, Buenos Aires, Argentina.

BOURNEMOUTH HEBREW CONGREGATION, Synagogue Chambers, Wootton Gardens, Bournemouth. Fully experienced secretary required for the above.—Write with fullest particulars, including salary required, to the President, Mr. J. Gordon, at the above address.

KOSHER food manufacturers with factory in the provinces invite applications from qualified rabbanim to assist in the supervision of kashrut.—Applications in strict confidence to Box J17, J.C.

STOCKPORT HEBREW CONGREGATION require a chazan who will also teach; it will be advantageous if the applicant is also a poultry shochet; salary £12 per week and a free house.—Apply, giving full particulars to Hon. Sec., Dr. S. B. Lester, 337, Manchester Road, Stockport.

MISCELLANEOUS

A GIRL, 15-16 years, wanted for millinery shop.—'Phone: AMBassador 2562.

ABRAHAMS & CO. LTD. require representative, able to drive, for London and South; must be young, ambitious, with good connections; travelling showvan provided; rare opportunity for right man.—Brama Works, Birmingham, 15.

ACCOUNTANT'S assistant required; male or female; age 20-25; able to type, & to learn sales records of book publishing company; 5-day week.—Box J25, J.C.

AN alert representative required for London & provinces by an old-established London house, for buttons and trimmings; first-class accounts will be handed over; good prospects for experienced man; must have ability to earn over four figures.—Box J71, J.C.

CASHIER required for retail silk shop, East End; Sunday work; hours 9-2 p.m.; weekdays 9 to 5.30 p.m.—Box J15, J.C.

CHARTERED accountants, City, have vacancy for an articled clerk; no premium required.—Apply Box J74, J.C.

CHARTERED accountants (London, West End) have immediate vacancy for articled clerk, no premium; write with full details of education.—Box J10, J.C.

COMPANION-housekeeper; this position is open for middle-aged lady, to live in and look after elderly Jewish lady (Streatham); every home comfort and personal consideration; two other adults in family; references essential.—Write Box J29, J.C.

COOK-housekeeper wanted; modern flat near West End; own room, wireless; English or Continental.—Apply Box H5, J.C.

DOMESTICS wanted.—British Continental Domestic Agency, 27, Old Bond Street, London, W.1. (MAYfair 5940.)

DOORMAN, also first sales; permanency; top salaries.—John Silver, SHE. 4513.

EXPERIENCED assistant (female) required for high-class grocers.—Apply Cohen's Stores, 123, Stoke Newington Road, N.16.

EXPERIENCED cook, good references, wanted for kasher private hotel, London.—Apply Box J40, J.C.

EXPERIENCED nannie, 2 children; Orthodox preferred; maid kept.—Apply, stating refs, salary required, etc, to Mrs. Glatt, 13, Claremont Park, London, N.3. (FINchley 5943.)

YOUNG ISRAEL

J.C. CHILDREN'S SECTION

OCTOBER 31, 1952—MARCHESHVAN 12, 5713

The Pearl Necklace

By "AUNTIE"

TO-DAY'S story is adapted from one that was told by a famous writer who lived in Barcelona in the Middle Ages, Joseph Ibn Zabara.

Jacob, a Jewish dealer in precious stones, who lived in Cordova, Spain, was given a very choice pearl necklace by a customer to sell. The jeweller showed it to several of his usual customers, but it was too costly for them. One day, a nobleman, from the Court, saw it and was greatly attracted by the beautiful design and workmanship.

"How much do you want for the necklace, Jacob?" he inquired.

"Five hundred pieces of gold, my lord," he replied.

"I can offer you four hundred," said the nobleman.

"No, my lord," answered Jacob, "the owner fixed the price himself and I cannot sell the necklace for less."

"Very well," said the nobleman. "Walk with me to my house. I will show it to my wife and if she likes the necklace I will buy it."

The two men walked to the mansion and at the gate Jacob was told to wait. "Either I will bring the money or the necklace in a short time," promised the nobleman as he went inside.

Jacob sat down and waited patiently, but time went on and the man did not return. Evening came, and when it was too dark to see any longer, Jacob went home sad and perplexed. He could not sleep that night and at break of day he was back again at the gate. Long he waited with an anxious mind, and when he was nearly desperate, the nobleman came out. Jacob ran to him eagerly and said: "Oh, my lord, have you decided to buy the necklace? If not, please let me have it back."

"Necklace! what necklace do you mean?" was the retort.

"My lord, I mean the necklace you took to show your wife yesterday."

The nobleman answered angrily, "I have had no necklace from you. Be off, or I will strike you with my sword."

Poor Jacob walked away sad and distressed, and on the advice of one of his friends went to the Court of Justice to ask for his case to be heard. "But what good will that do? Who will believe the word of a poor man against that of a high-born nobleman?" he mused.

The judge received him kindly and asked to hear the whole tale. Reluctantly Jacob recounted the transaction, and added that he knew that it was difficult for him to be believed because he could not prove anything.

But he was reassured by the judge who said: "Jacob, I have always found you an honest man and I believe you now. Do not worry, the necklace will be restored to you before evening."

He departed, feeling a little more cheerful, and devoted the day to his usual business. Meanwhile the judge called for an assembly of the wise men of the city to discuss the cases that had been brought to him. Among the counsellors of State was the nobleman who had behaved so badly to Jacob.

The Nobleman's Shoe

Now it was the custom in those days to remove walking shoes before going into the Court room. The judge instructed his confidential servant to remove one of the shoes belonging to the accused nobleman and take it to his house.

Arriving there, the servant asked to be shown into the lady's presence and he produced her husband's shoe as proof that he had been sent by him.

"My lady," said the messenger, "the noble lord, thy husband, has sent me to ask for the return of the necklace he gave you yesterday—he wishes to show it at Court."

Having no doubt that her husband had sent the message, the lady entrusted the necklace to the servant, who quickly returned to the court. He found that he was just in time, for the court was being dismissed; and he put the shoe in its right place and went to the judge.

"Have you brought the necklace?"

"Here it is, my lord judge," replied the servant.

"Fetch Jacob here."

When Jacob arrived the judge said, "Be no longer anxious, my friend, here is your necklace."

The dealer's eyes swam with tears of gratitude as he tried to thank the judge for his intervention.

NOTICE.—All communications in connection with "Young Israel" must be addressed to "Auntie" THE JEWISH CHRONICLE, 32, *Furnival Street, London,* E.C.4.

"AUNTIE" REPLIES

A hearty welcome is given to Sylvia E. Berman (Southsea), Sheila Gerecht (Ilford), Marian Joan Hurstfield (Cardiff), Valerie Shuster (North Kensington), Leon Terry (Stoke Newington), and Averil Wein (Cardiff).

ANNE, Westcliff.—Hearty congratulations. I was so delighted to hear the good news. Give my love to Sally, who I trust will soon be my niece.

SYLVIA E. BERMAN, Southsea.—Thank you very much for your letter and contribution. You are very young to have reached the top class so soon. Let me know when you have a penchum.

LYDIA E. COHEN, Izmir.—Another delightful surprise! Two more parcels arrived in excellent condition and were deeply appreciated.

CYNTHIA DAULBY, Leeds.—Junior members *must* be under the age of 13.

BLANCHE G. EVANS, West Hartlepool.—All the successful competitors in the "under-10" section have written to thank me for their prizes, but none in the other two sections have acknowledged them yet. I was interested to know that Eleanor is your cousin. It was good of you to enclose some of your pocket-money for our special fund.

SHEILA GERECHT, Ilford.—You evidently live in very pleasant surroundings, and like your school. I hope that you will soon have a correspondent.

NEVILLE GOLDBERG, Birmingham.—I was pleased to hear from you again, and trust that you will have a successful term's work.

GRANDCHILDREN, Ealing. — Your generous memorial gift sent in memory of Mr. Henry Jacobson is truly appreciated.

MARIAN J. HURSTFIELD, Cardiff.—You forgot to read the rules, so your entry was disqualified. There is plenty of time to try again, but the number sent should at least be multiplied by 20.

ELEANOR KLYNE, Southport.—If you will let me know more particulars I will publish your request.

MRS. B. LAZARUS, Grimsby.—Your help was very welcome; the gift was announced on October 17, but the letter was forwarded to the Secretary of the Blind Society the day after it was received.

BRIAN MOSS, Manchester.—I have granted your request, and trust that some interested cousins will add to your collection.

HELEN SHAPIRO, Tottenham.—It is impossible to give a prize to every competitor. More than the usual number were awarded, as there were so many different sections, and a consolation prize was sent to the youngest competitor, aged five years.

SONIA SISSMAN, Leeds.—I was truly interested to learn that you met your "four-year-old" pen-friend from Burma while you were in London, and now find even more pleasure in your correspondence. Perhaps you may be able to make personal contacts with the other two. Let me know if you hear from Israeli cousins.

DOREEN SMITH, Southport.—I was interested to learn that two of your cousins were among the prizewinners. Your entry was a very good one, but Myra's was quite the best.

LEON TERRY, Stoke Newington.—I did not send him the puzzle, and am not responsible for that special collection. Someone must have seen his address in our columns.

P. TREACHER, Grimsby.—Your usual memorial donation was greatly appreciated. I trust that your New Year will be a happy one.

MRS. V., Ilford.—I do thank you for your interest and help.

SHERILYN A. WILLIAMS, Golders Green.—I am glad that now you and your cousins are doubly related. It was charming of you to send me the contents of your money-box for the orphans and to promise to continue to collect for our funds. Only one other member is a regular "money-box" collector, but I hope others will follow your good example.

WALLACE B. ZIFF, Prestwich.—Please accept my sincere thanks for the gift in memory of your dear grandmother.

GIFTS TO FUNDS

HIGHBURY HOME FOR BABIES

The League is hoping to collect at least £25 for cutlery and other "wants" for the Home. Readers of all ages are asked to help.

Anonymous, "Sweet memories of Judith and Asher," 10/-; Alan Jacobs, "a New Year gift," 1/-; Dale Pinkerton, 5/-; and Franklin G. Synter, "a thanksgiving offering for Uncle Dio's recovery," 2/6.

Total to date: £12 10s. 6d.

J.P.A.: Mrs. N. Rosen, "a Kol Nidrei gift," £3 3s.

Jewish Child's Day, December 14: Mrs. A., "in memory of her dear ones," 5/-.

Jewish Blind Society: Mrs. N. Rosen, 10/6.

Magen David Adom: Joanna, 1/-.

Home and Hospital for Jewish Incurables: Mrs. N. Rosen, 10/6; and Seymour G. Saideman, "in loving memory of Grandma Saideman," 2/6.

Letters of thanks have been received from the Highbury Home for Babies and the Jerusalem Institute for the Blind.

PLEASE WRITE . . .

Correspondents are wanted by:

Sylvia E. Berman, 48, Grove Road South, Southsea, Portsmouth, girls aged 10, in any part of the world, usual girlish interests.

Sheila Gerecht, 70, Brisbane Road, Ilford, Essex, aged 13, living at home or abroad (including the Dominions), girlish interests.

Eileen Miller, 55, Woodhaven Street, Mattapan 26, Mass., U.S.A., aged 12, general interests.

Beverlie Mundy, 3, Grove Mansions, Stamford Grove West, N.16, seniors, living in America or Israel, general subjects.

Sonia Sissman, 2, Grove Terrace, Leeds, 2, seniors, living in Israel, interested in people and their mode of life, and general information.

Averil Wein, 116, Cyncoed Road, Cardiff, aged 8 to 9 years, living in any part of the world, keen on books, painting, and sport.

COMPETITION

Seniors

Prizes will be awarded for **a map** of Israel.

Juniors (under 13)

Prizes will be given for the greatest number of words made from the letters in **"The Highbury Home for Babies."**

Rules

1. The full name, age, and address of the competitor *must* appear on the first sheet.
2. All words must be written in ink, on one side of the paper, and numbered.
3. Age, handwriting, and neatness will be considered in awarding prizes.
4. Entries must be received by December 16.

THE YOUNG ISRAEL LEAGUE

HOW TO JOIN

To join the League, fill in your name and address on the coupon to be found on this page and send it to "Auntie," Office of THE JEWISH CHRONICLE, 32, Furnival Street, London, E.C.4. New members receive a beautiful illuminated certificate. "Auntie" would welcome a letter telling her all about yourself.

Members of the "Young Israel" League undertake "TO UPHOLD AND PROMOTE BOTH PUBLICLY AND PRIVATELY THE BEST TRADITIONS OF JUDAISM AND THE JEWISH PEOPLE."

YOUNG ISRAEL LEAGUE
MEMBERSHIP APPLICATION

Full Name.............................

Address ....

....

October 31, 1952

EXPERIENCED salesladies and window-dressers wanted for North London gown shops; permanent position and good salaries.—Apply Valdrian, 35/37, Seven Sisters Rd., Holloway, N.7. (ARChway 2534.)

EXPERIENCED saleslady for women's & children's wear; residential working-class district; sole charge; sal & com.—Box J77, J.C.

EXPERIENCED shop assistants required for North & North-West London.—Grodzinski, Bakers, apply 91, Dunsmure Road, N.16. (STA. 8621.)

EXPERIENCED window-dresser/sales required for knitwear, blouses, skirts, etc. Gwen Martyn, 89-91, The Parade, Watford. (Watford 3032.)

FIRST sales required for knitwear, blouses, skirts, etc; experience essential; excellent progressive opportunity for right person with initiative and drive.—Gwen Martyn, 89-91, The Parade, Watford. (WATford 3032.)

GOWN and Mantle Directory. Vacancies on advertising sales staff, London and Manchester.—Apply: Kemp's, 52, Haymarket, S.W.1.

H. & J. WILSON LTD. require female window-dressers with experience of Oxford Street gown shop method of display or similar; salary £8 per week plus expenses.—Apply immediately, 103, Great Portland Street, W.1. (LANgham 2181.)

MOTHER'S help wanted; modern flat near West End; own room, wireless; two children, school age; daily help kept; English or Continental.—Apply: Box H6, J.C.

OUTDOOR tailors required for best grade and medium grade tailored suits.—Apply with sample of workmanship only, to Gross & Fuss Ltd., 5-6, Argyll St., W.1.

REFINED, capable, cook-housekeeper wanted for Orthodox family in Manchester; pleasant home and good salary; permanent position for suitable person.—Box J9, J.C.

REPRESENTATIVES with extensive connections among speciality shops and stores required by West End skirt manufacturers for (1) Lancashire/Cheshire; (2) Midlands; medium to better range of popular appeal; no objection to non-competitive lines being carried.—Box P.P. 39202, Samson Clarks, 57-61, Mortimer Street, W.1.

SALESLADY and junior required for gown showroom; must be intelligent and of good appearance.—Apply: Carnegie Models, Ltd., 68, Gt. Portland Street, W.1. (MUSeum 5516.)

SECRETARY s/t, fully qualified; run small important city office; single/widow; 5-day week; partics, refs, salary.—Box J69, J.C.

SHIRTS. Agents required by manufacturers specialising in well-known brands of American-style men's shirts; must have good turnover and established connection with the retail; areas to be covered, South Wales, Newcastle, Glasgow; replies treated in strictest confidence.—Box J70, J.C.

SHORTHAND-typists required, intelligent, one junior and one senior; 5-day week; all Jewish Holy-days closed.—Please write Box J2, J.C.

SPANISH AND PORTUGUESE JEWS' CONGREGATION, London, requires competent, conscientious bookkeeper/cashier, experienced office routine and interested in responsible communal position; commencing salary according to qualifications (not less that £450 p.a), with annual increments; contributory superannuation scheme.—Apply, in writing, Secretary, Vestry Offices, 4, Heneage Lane, Bevis Marks, E.C.3.

SUPERVISOR, with previous experience, required by multiple shop organisation carrying millinery, handbags, knitwear, blouses, lingerie, etc, for Newcastle, Stockton-on-Tees, Darlington, Hull, and Grimsby areas; own car an advantage.—Write to Managing Director, Vogue Fashions (West End) Ltd., 117, Middlesex St., London, E.1.

THE JEWISH ORPHANAGE, West Norwood, has a vacancy for a residential house-mother to take charge of a small family group of children during out-of-school hours; experience in youth work desirable; salary £200 per annum, rising by annual increments of £15 to £320 per annum, plus full residential emoluments; pension scheme; commencing salary according to qualifications.—Application form from Secretary, 76, Leigham Court Road, S.W.16.

WANTED, reliable housekeeper, good, simple cooking, for elderly gentleman; very comfortable home in Golders Green area; references required.—Box J80, J.C.

WANTED, resident or non-resident asst cook & kitchen assistant; good rates of pay.—Apply immediately to Matron, 105, Nightingale Lane, S.W.12.

WANTED, shorthand-typist for offices situated Eastern London; excellent opportunity for young lady with initiative and ambition to better herself; good wages; meals provided.—Apply Box J13, J.C.

WANTED. Tailor for best-grade gents' trade; able to make bagged coats; good wages; workshop in Guildford.—Write Box 864, Dorland Advg., 18, Regent St., S.W.1.

WINDOW-dresser required by multiple organisation; cheap to medium trade; blouses, knitwear, lingerie; applicant must be fully experienced and able to travel.—Write, A. T. Smith, Vogue Fashion Shops (West End) Ltd., 117, Middlesex Street, E.1.

WORKING housekeeper wanted for business couple; good wages and outings; help kept for rough.—'Phone, SPEedwell 4287.

SITUATIONS WANTED

COMMUNAL

MR. J. WITRIOL seeks congenial spare-time activity—literary, translating, communal (honorarium); available evenings, week-ends, and school holidays only.—63, Summerlee Avenue N.2. (TUDor 8667.)

READER/teacher, experienced, seeks post in London or provinces.—Box J8, J.C.

SECRETARY of communal institution would accept part-time duties.—Box H36, J.C.

PROFESSIONAL

ACCOUNTANCY. Nov. finalist requires posn in medium-sized West End firm offering good experience & prospects.—Box J35, J.C.

A RESPONSIBLE post, not necessarily in chemistry, that will absorb his energies and interest is sought by a chemist (B.Sc.), aged 27; experienced in the synthetic resin and surface coating industries.—Box J64, J.C.

MISCELLANEOUS

A COOK and waitress for your party.—Mrs Winter, PRI. 8978, 8 a.m.-1 p.m.

A COOK & waitress for your party.—PARk 7854 before 10, after 6 p.m. Mrs. Preece.

ACCOUNTANT requires bookkeeping/wages post, 2 afternoons weekly.—Box J44, J.C.

AMBITIOUS young man, Orthodox, seeks progressive position with sportswear manufacturers; some knowledge pattern-cutting.—Box J23, J.C.

AMBITIOUS young man, 22, good education, excellent appearance, some commercial exp, desires posn with prospects; anything considered.—Box J60, J.C.

BOOKKEEPER (male), experienced wages, P.A.Y.E., etc., requests part-time or temporary work.—Box J33, J.C.

BUTCHER requires part-time work afternoons, Tues., Wed., Thurs.—Box J31, J.C.

CAPABLE man, many years' experience in the dress ornaments, button, & fancy goods trade, seeks change in responsible position, where initiative & hard work are required.—Box J52, J.C.

DOMESTICATED lady, refined, seeks post as companion-help to one adult; excellent refs.—Box J11, J.C.

EDUCATED young girl, speaking English, French, German, knowledge of typing, seeks position.—Box J50, J.C.

EDUCATED young man seeks progressive employment; experienced in bookkeeping, typing, costing.—Box J75, J.C.

ESTATE manager, F.A.I. (32, single), with West End firm since 1936; car driver; experienced general office administration, including negotiating, surveying, valuations, specifications, estimating, war damage, seeks responsible position where integrity, initiative, and drive are appreciated; salary around £700 and commission.—10-g, Wilbury Rd., Hove, Sussex.

GENTLEMAN, aged 37, single, of good family and education, baulked by lack of capital, seeks change; at present engaged as assistant silk and woollen piece goods buyer and merchandise controller with well-known and old-established model house; many years experience and sound knowledge of the trade; would appreciate proposition London or provinces, which would be treated as strictly private and confidential.—Box J3, J.C.

GOOD salesman, wide business experience, will tackle any line; reasonable salary.—Box J39, J.C.

HOUSEKEEPER (British), experienced, good cook, to one or two adults.—Box J14, J.C.

LADY, widow, aged 43, with own car, would like position as housekeeper-companion; good cook; excellent references; fond of children.—Box J53, J.C.

LADY with 14 yrs business experience, seeks position where honesty & reliability are required; highly adaptable; good appearance & references.—Box J37, J.C.

MAN with training in bookkeeping, generally useful in clerical work, seeks job in Orthodox firm.—Box J46, J.C.

MAN, 29, seeks position where integrity, intelligence, initiative, inventiveness, & ready grasp of tech detail reqd; previous exp incl engineering, plastics, commerce.—Box J62, J.C.

MIDDLE-aged Jewish couple seek situation, wife as cook domestic help; husband as handyman-gardener; both speak Yiddish and French; good refs.—Box J30, J.C.

ORTHODOX cook seeks position as non-residential cook to large family or small boarding house in N.W. London district.—Apply Box J28, J.C.

PRODUCTION manager, 38, employed 14 years with old-established firm producing good-class branded goods, seeks change; would consider position as assistant to director; practical and fully conversant with mantle trade.—Box J22, J.C.

REFINED, capable, middle-aged widow seeks position as housekeeper-companion to one or two adults.—Box J38, J.C.

REFINED elderly lady, Orthodox, experienced, seeks post as cook; also temporary; best references.—Box J51, J.C.

REFINED, middle-aged widow desires post as companion-housekeeper; good cook & domesticated; where help is kept for rough work; excellent reference.—Apply Box J20, J.C.

WAREHOUSE foreman, driving experience, seeks position where honesty, reliability, & initiative are required; past experience ladies' & men's wear; will tackle anything.—AMH. 3614.

YOUNG lady secretary (Orthodox), 35, seeks interesting position as secretary to professional or business person intending to settle in Israel; knowledge s/typewriting, bookkeeping, & Hebrew.—Box J61, J.C.

EDUCATIONAL

ACCOMPANIST and coach.—Barbara Lander, G.R.S.M., L.R.A.M., A.R.C.M. (Hampstead studio).—'Phone, POLlards 3180.

ADVANCED level G.C.E., English/French language and literature; lecturer, M.A. (Sorbonne diplomas); offers tuition.—HAMp. 0389 evenings.

BALLROOM & latest Latin-American dances; private lessons. Miss Daphne Muzikant, A.I.S.T.D.(B-B), M.I.S.T.D.(L-A).—SPE. 0438.

BARRISTER coaches for all bar examinations.—Box J49, J.C.

COACHING in mathematics and physics for G.C.E., matriculation, etc, by science undergraduate.—Box J43, J.C.

MISCELLANEOUS

REFRIGERATOR repairs. Any make. We can renovate your refrigerator at a reasonable cost; cabinet recellulosed; shelves retinned; exterior fitgs rechromed; mechanical overhauls our speciality; 'phone for representative to call.—Hertford Refrigeration Services Ltd., Hillway Works, Swains Lane, N.6. (MOU. 5808/7989.)

SCHOOLS

BEACONSFIELD SCHOOL

FRANT, SUSSEX

BOARDING SCHOOL FOR THE SONS OF PROGRESSIVELY MINDED JEWRY

Recognised as efficient by the Ministry of Education.

50-acre Estate

3½ miles from Tunbridge Wells.

Ample rest and sleep. Excellent food.

Fully qualified teaching and nursing staff.

HEADMASTER: C. LYON-MARIS.

('Phone: Frant 300)

BRIAR CLYFFE

BOARDING AND DAY SCHOOL

Founded 1949

Special training for Grammar and Public Schools. Jewish boys welcomed. Hebrew and religious instruction. Kosher kitchen.

For prospectus, apply to the Principal: Mr. HARRY LEVINE (Birmingham & London)

BRIAR CLYFFE SCHOOL, LOWESTOFT, SUFFOLK.

'Phone: Lowestoft 340.

CARMEL COLLEGE

GREENHAM, NEWBURY, BERKS

('Phone: Newbury 1395)

Principal: RABBI KOPUL ROSEN, M.A.

Provides a Public School education together with a comprehensive Jewish training.

The entrance age for the Senior School is 12-14 years, and for the Preparatory School from 7 years.

Prospectus and particulars from the Bursar.

MANSFIELD COLLEGE

BOARDING SCHOOL FOR GIRLS

(Established 1894)

47, Cromwell Road, Hove, Brighton.

DR. NANCIE A. HART, M.R.C.S.(Lon.), L.R.C.P.(Eng.), M.R.S.T.,

('Phone: Hove 37866)

BOOKS FOR SALE OR WANTED

A NEW ש״ס כמו ווילנא beautiful print, surprisingly cheap (12 gns.).—Rabbi Rosenfeld סופר, 76, Fairholt Road, London, N.16.

CARS FOR SALE

FORD saloon, 10 h.p, 1951; perfect condition; self-driven.—'Phone: HAMpstead 3997.

Classified Advertisements continued on page 20

CATERERS

The advertising of caterers and restaurants in these columns is NO GUARANTEE of their kashrut or Jewish Orthodoxy; and while reasonable efforts are made to ensure that the statements in the advertisements are not misleading, no responsibility can be taken by "The Jewish Chronicle" in this respect.

Are you having a party? Ring **Mrs. Mandl, PAD. 2593/PAD. 0992,** well known for high-class catering. Large and small functions catered for in your own home or at her West End hall; also at "96 Piccadilly Restaurant." You can order her special pastries, cocktail savouries, bouchés for your home use.

Be a Guest at your Party!
MRS. MARTIN caters for all occasions. High-class cooking. French pastries. Well-trained staff. Apptmt. MAI. 1382, 12-4 p.m.

Be a Guest at your own Simcha. Barmitzvahs, Engagements, "At Homes." Hire a Continental kosher chef, waitresses, crockery. **'Phone: AMH. 7282.**

HOTEL CENTRAL
now open at
3/5, Mansell Street, E.1
(ROYal 5941, 4385, and 2242)
We specialise in catering for Weddings Engagements, Barmitzvahs, & all functions
Our cooking is famous among Orthodox Jewry throughout the world and acknowledged to be of outstanding merit. Please ask us to estimate for your next function Under supervision of Beth Din and Kashrus Commission.

Under Supervision of Kashrus Commission
BAETU BROS.
High-class catering with efficient organisation for all functions in your home or public hall.
79, Digby Crescent, Finsbury Park, N.4
STAmford Hill 9165

DAVIS'S (Caterers)
Under the Kashrus Commission
have dates available for Sundays during 1952 in their newly decorated hall seating 120 persons. Reduced terms for early bookings.
43, MIDDLESEX STREET, E.1
(BIS. 2876)

ORCHESTRAS, ETC.

SAM BROWNE AND HIS ORCHESTRA
For all your Simchas and Dances
20, Windsor Crt., Bayswater W.2. (BAY. 2648)

CLAUDE CAVALOTTI
Radio's Saxophone Star
AND HIS ORCHESTRA
21a, Eton Place, N.W.3. (PRI. 4803.)

ISY GEIGER and his Orchestra (B.B.C.) with Viennese & Gipsy Music, Singers, and Dance Music. Outstanding success assured. **145, Wymering Mansions.** (CUN. 4636.)

LOU HARRIS AND HIS ORCHESTRA
Resident at the Persian Room Empress Club
For all your Functions
CUNningham 2885

To ensure success of your function
TIBOR KUNSTLER
and his GIPSY Orchestra
Resident at Quaglino's
41, Pall Mall, S.W.1
TRA. 2831. AMH. 2997.

Specialising for the Jewish community.
MAURICE SINCLAIR. **(FINchley 2739.)**

SYDNEY PERLSTONE & HIS ORCHESTRA are now available to accept bookings for Weddings, Barmitzvahs, Masonics, Dances, etc. 'Phone: NORth 2873, or write to **99, Loraine Mansions, Widdenham Rd., N.7.**

HARRY VENTO AND HIS ORCHESTRA
(The original Baker of Baker & Willie)
'Phone: WAN. 4798
4, Fowey Avenue, Redbridge, Ilford, Essex.

GEORGE FIERSTONE
Famous Drummer with the
SKYROCKETS, LONDON PALLADIUM
wishes to announce that **from Mid-December** he & his Orchestra will be available for Mid-Week functions as well as Sundays.
61, CHURCH CRESCENT, N.20
'Phone: ENT. 5406

THE JOHNNY FRANKS ORCHESTRA
8, WINDSOR COURT,
Golders Green Road, N.W.11
'Phones: MEA. 3633. STA. 6964.

Arthur Salisbury
in person, and
HIS POPULAR DANCE ORCHESTRA
have a few vacant dates
78, St. Mary's Mansions, W.2
'Phone: PADdington 2623
The Ball you always enjoyed had probably Arthur Salisbury's Music. Privileged to play for more than 200 major functions a year.

FUR COATS, TIES, CAPES
TRAVEL GOODS
Dress Packs, Air Zip Holdalls, all at Bargain Prices. Wardrobe Trunks.
Call and Compare Value We Offer:
RAILWAY LOST PROPERTY (SD)
1, PORTMAN STREET, MARBLE ARCH, LONDON, W.1

HALLS FOR HIRE

Announcing the opening of
AMHURST PARK HALLS
100, AMHURST PARK, N.16
Centrally situated at the corner of Amhurst Park and Seven Sisters Road. Seating for 300/400 people in large hall and 150/200 people in small hall in an atmosphere of luxury and dignity. All kosher catering facilities. Now open for reservations. Weddings, Barmitzvahs, Receptions. We invite your inspection and approval ('Phone: CUNningham 0447; STAmford Hill 0416)

BRENT BRIDGE HOTEL
Hendon, London, N.W.4 (HENdon 8171)
The Hotel Ballroom has been completely redecorated and modernised, and is considered to be one of the finest in London, set in beautiful grounds. Dates available for Weddings, Barmitzvahs, and Dances during 1952. Separate kosher kitchen. Apply Manager.

DORIC BALLROOMS
Now open at
10, BREWER STREET, W.1
(GERrard 5359)
Bookings are now being taken for Weddings, Engagements, Barmitzvahs, Dances, etc.
These are Jewry's premier ballrooms, right in the heart of the West End.
Under sole supervision of Mr. F. Nagel, late of the Kedassia Restaurant, New Oxford Street, W.1.
Let us quote you for your Simchas. Strictly kosher.

EMPIRE ROOMS
Tottenham Court Road, W.1
Messrs.
Spielsinger & Abrahams Ltd.
Sole caterers for Sunday Functions. 'Phone, STA. 4541. BIS. 7718. SPE. 8916. Special terms for week-day bookings. Under supervision of Kashrus Commission.

FELD'S RESTAURANTS
under supervision of Kashrus Commission
128, Whitechapel Road, London, E.1
and at 221/3, Commercial Road, E.1
('Phones: BIS. 7736 and 6466)
The Distinctive Caterers. Specialists in Catering for all Functions. Our name is your guarantee. A few dates available for 1952 and 1953.

Functions, private or charity. **West End Restaurant.** Few vacant dates 1953. Saturday, Sunday only. Catering if required. Seating 200.—Box J54, J.C.

MOZART HOUSE, 66/66a, Albion Road, N.16 ('phone, CLIssold 4591). Available for Weddings, Barmitzvahs, etc. Capacity up to 55 couples. Functions can be quoted inclusive of Catering, Band, & Bar Service if required. Send for Illustrated Booklet. Vacant dates, Jan. 18, 25, and Feb. 1, 1953.

NEW LINDSEY THEATRE
London's most intimate theatre club, offers special facilities to charity groups and other organisations for booking of theatre featuring prominent problem and dramatic plays. Seating capacity 172. **Full letting or parties entertained.** All club amenities.—Secretaries apply to A. T. Smith, 421, Park West, London, W.2.

SELBY'S HANOVER BANQUETING SUITE
This magnificent suite will be available shortly for Weddings, Barmitzvahs, and all social functions.
BOOKINGS ARE NOW BEING TAKEN. PRIVATE ROOMS AVAILABLE.
(Under supervision of the Beth Din and Kashrus Commission.)
6, HANOVER ST. REGENT ST. LONDON, W.1.
TEL: MAY 0826/7152

ATLAS
ELECTRO - EFFICIENCY PRODUCTS
Save MONEY, TIME & FATIGUE
when on the Telephone
Send a card for
A FREE DEMONSTRATION
or illustrated leaflet to:—
11, GARRICK AVENUE, London, N.W.11
'Phone: Speedwell 5330

PROFESSIONAL

CERTIFIED accountants, City, extensive practice, would like to meet capable C.A., or S.A.A., with some experience after qualifying, with a view to partnership; the provision of capital is of secondary importance to an ability to manage a practice.—Write, Box J79, J.C.

CHARTERED accountant seeks position, no Saturdays or Jewish Holy-days, with view to partnership; capital available.—Box J21, J.C.

DENTIST, retiring, wishes to dispose of prosperous practice, London, West End; all surgeries equipped Rathbone units; 3 dental surgeons employed; mostly N.H.I. work; receipts approx £15,000 per annum; established 15 years.—Box J26, J.C.

LEASE of surgery & waiting-room for disposal, suitable for dentist; modern house, corner of main thoroughfare, within 10 minutes car journey Hendon, Golders Green, & district; newly built-up area, 30,000 population, expanding; part of premises now occupied, two doctors in established practice.—Box AC 76180, Samson Clarks, 57/61, Mortimer Street, W.1.

MAX BRENT, R.A.D.A., C.S.S.T.; actor-producer-instructor; private tuition in speech training, voice production, dramatic art. —123, St. George's Drive, S.W.1. (VIC. 8219.)

ARTICLES FOR SALE OR WANTED

CANADIAN squirrel fur coat, full 47 ins length; excellent condition and style; bargain £130.—Apply S. Topperman, 52, Durley Road, Stamford Hill, after 6 p.m.

FOR sale, complete equipment and machinery for medium-sized ladies' clothing factory. —'Phone, GRImsdyke 2022.

FUR coats wanted; highest prices paid; no mole, rabbit, or opossum.—Send registered post or call, J. Zwirn & Co. Ltd., 73, Great Titchfield St., London, W.1. (MUSeum 7016/7.)

GENTS' clothing purchased; highest prices.—PARk 9193. Phillips, 41, Pembridge Rd., W.11.

HIGHEST prices paid for ladies' left-off clothing; must be in excellent condition; furs sold on commission.—Mrs. Marshom, 'phone BAY. 6966, or after 6 p.m., MAI. 9426.

LONDON shirt manufacturer has 300 dozen smart-styled c/a ranges to clear for cash.—Box J83, J.C.

2 BARLOCK typewriters for sale, £12 10s. each; also one Olympia typewriter as new, £30; 3 wooden tables and desks and metal filing equipment.—'Phone: BIS. 8141.

FURNITURE FOR SALE or WANTED

CHALLEN miniature grand piano, double overstrung; perfect; £160; cream wrought-iron dressing-table, mirror top, and drawers, with triple mirror upholstered stool; nest of tables and lamps to match, £45.—'Phone: MAI. 7792.

CONTENTS of luxurious flat for sale, all pieces as new; Queen Anne reprod; dining-room suite in bleached walnut; Empire settee and 3 winged chairs in broketelle; wine cabinet in walnut; coffee table and nest of tables; crystal chandeliers; bedroom consisting satin-studded bed back, double bed, side table, chez longue, kidney draped dressing table and tripod mirror, two robes, ladies & gents; individual pieces will be sold.—Box J59, J.C.

DINING-rm suite wanted; good quality, mod or reproduction.—Full details, Box J66, J.C.

BOARD, ETC., WANTED

A HOME (board and lodging) required for two young men (students) with Orthodox family in or near Maida Vale; reasonable charges.—Please write to Box J78, J.C.

BUSINESS gentleman, 32, requires board residence with good-class family in London, N.W. or W. districts; please reply, stating terms, etc.—Box J1, J.C.

ELDERLY active lady seeks home with Jewish family.—Box J73, J.C.

REFINED elderly lady, semi-invalid, but can do everything for herself, would like full board in Orthodox or non-Orthodox house.—Box J65, J.C.

MEDICAL

MR. M. CONROY, M.S.S.Ch., Chiropodist, 1103a, Finchley Rd., N.W.11, for visits to your home, 'phone SPE. 6365.

REST, holiday, and treatment in beautiful country—and only half an hour from London.—Apply: "Newlands," Langley Hill, King's Langley, Herts. ('Phone: King's Langley 2519.)

THE Lodge Nursing Home, 98, Crowstone Road, Westcliff-on-Sea, has few vacancies left for elderly gentlefolk needing trained nursing care; non-Orthodox; beautiful grounds; few minutes sea; terms from 8 guineas sharing; no extras of any kind.

CIRCUMCISION

REV. J. DAVIDSON
Authorised Surgical Mohel. Diploma by Medical Board. London and Country Cases Attended.
107, Holmleigh Road, Stamford Hill, N.16
Phone: STAmford Hill 6123

REV. J. KIBEL
Authorised Surgical Mohel. Diploma by Medical Board. London and Country Cases Attended.
4, Golders Manor Drive, Golders Green, N.W.11
'Phone: MEAdway 1453

REVS. M. and S. POLAKOFF
Authorised Mohelim (country cases attended)
40, Francklyn Gardens, Edgware, Middlesex
'Phone: STOnegrove 8794

REV. M. WECHSLER
Authorised Surgical Mohel. Diploma by Medical Board.
London and Country Cases Attended.
47, Montague Road, Dalston, E.8
'Phone: CLIssold 1995

HOTELS, ETC., ABROAD

FRANCE

NICE. Restaurant Carmel; strictly כשר:—New address: 8, Rue de France, 8.

AROSA (6,000 feet)
SWITZERLAND'S PARADISE
Most famous Winter Sports Centre
LEVIN'S HOTEL METROPOL
Strictly כשר. All comforts. Private bathrooms. 'Phones. Lift. Phone: 3.10.58. Manager: B. Levin.

WERE THERE TWO "EXODUSES"?

Chronological Problems

By a Correspondent

In a lecture given recently at the London headquarters of the Palestine Exploration Fund, Mr. M. B. Rowton spoke on "The Date and Historical Background of the Exodus," and tried to solve the various chronological problems connected with the Biblical story of the Exodus from Egypt and the Conquest of Canaan by the Israelites.

Mr. Rowton suggested that two traditions may be discerned: one an Exodus and Conquest by the Josephites, to be dated in the early thirteenth century B.C.E.; and the other an Exodus and Conquest by the Levites, under Moses and Joshua, to be dated in the twelfth century B.C.E. The second Exodus may have taken place about 1170-1165 (B.C.E.) and the Conquest (after the forty years in the desert) about 1125, in which year there probably took place the battle of the Israelites against Sisera, described in the beautiful song by Deborah.

Known excavators of Palestinian sites (Professor Garstang, Dr. Kenyon, and Mr. Fitzgerald) and other scholars (Professor Hooke and Dr. Diringer) expressed disagreement with the lecturer. The Chief Rabbi was among the audience. Professor D. Winton Thomas, Regius Professor of Hebrew at the University of Cambridge, presided.

NEW DATE FOR DESERT EXHIBITION

By a JEWISH CHRONICLE *Reporter*

The Conquest of the Desert Exhibition, to be held in the Jerusalem Convention Centre next year, will begin on July 16 instead of April 16, as originally planned.

The postponement is due to the need for constructing additional fibre-board exhibition stands, and these can be erected only after the rains.

In addition, the organisers do not want the Exhibition to clash with the Coronation ceremonies. They hope that many of the Americans who will visit Britain for the Coronation will later visit Israel for the Exhibition.

VICTORIA SYNAGOGUE'S BUILDING PLANS

By a JEWISH CHRONICLE *Reporter*

The Victoria and Chelsea (Affiliated) Synagogue, Smith Terrace, Smith Street, King's Road, Chelsea, S.W.3, held a dance at the Chenil Galleries, S.W.3, recently in aid of the Synagogue Building Fund.

The synagogue, which was consecrated in 1917, has a membership of about 100. The congregation has acquired an adjoining plot of land for an extension to the synagogue. With the extension the synagogue would be able to provide accommodation for 360 worshippers. Mr. Cyril Adler, who is a member of the synagogue (and whose father, Mr. W. Adler, was one of its founders), is the Hon. Architect.

CAUSES OF ANTISEMITISM

By a JEWISH CHRONICLE *Reporter*

"Is antisemitism a facet of 'man's inhumanity to man' or a peculiar problem of its own?" This was one of the questions answered by a brains trust held on Sunday at the New West End Synagogue Communal Centre, St. Petersburgh Place, W.2, and arranged jointly with the Sefardi Society.

The team comprised the Rev. Ephraim Levine, Mr. Neville J. Laski, Q.C., and Mr. William Frankel. The question-master was Dr. J. Gordon.

BANQUE
POUR LE COMMERCE
SUISSE-ISRAÉLIEN
BANKING FACILITIES THROUGHOUT THE WORLD
24, GRAND-QUAI
GENEVE
Telegr. SWISRAEL Tel. 4 03 85

Investments

FIRM GILT-EDGED STOCKS

Stock markets have had a somewhat better appearance recently. This is largely a reflection of the persistent firmness of gilt-edged stocks, which has been sustained by consistent public investment support. The big institutions are not particularly active as yet. Leading industrials have taken their cue from the Funds but, although prices are generally held, business remains small. There is the basis for a market revival but incentive is still lacking.

Mr. W. Garfield Weston's biscuit-grocery empire, **Allied Bakeries Limited,** continues to prosper. The latest annual report gives shareholders some idea of the extent of this organisation. The 55 subsidiaries enumerated cover most of the British Isles, many of the companies themselves controlling hundreds of shops. Expansion continued throughout the past year and the development of operating subsidiaries, and the acquisition of new businesses, continues. Income last year was up from £1,909,387 to £2,215,173, dividend being easily held at 30 per cent.

Fortnum's Dividend Maintained

Also under the control of Mr. Garfield Weston is **Fortnum and Mason,** the famous Piccadilly store. Dividend for the past year is held at 17½ per cent.

Reviewing prospects, in the full accounts of **F. Austin (Leyton),** the furniture manufacturers, Mr. F. Austin says that the outlook is "still uncertain." Nevertheless, he refers to the new range of "Austinsuites" at prices which have given a much wider market. The demand, he says, is increasing. Trading profit was down from £131,754 to £51,384 last year and dividend was cut from 40 per cent to 15 per cent, a payment which takes only £5,670 against the previous £15,120. That, after £5,000 to reserve, leaves the carry forward little changed at £45,938.

Dividend by **Weinbergs Weatherproofs** is halved for the year to March last at 12½ per cent against 25 per cent. The net profit, after £7,038 against £18,530 for tax, is £6,987 against £8,789. There is little doubt that the company has been affected by the general difficulties of the textile trades. At the same time the organisation must have faced additional problems resulting from the fire at the works even though production was reopened in additional premises.

Control of tobacco imports and other restrictions are probably responsible for the cut in group profits of **Sobranie Limited,** in the past year, from £132,239 to £56,193. Although interim dividend was held at 10 per cent, the final is now cut from 27½ to 12½ per cent to make 22½ per cent in all against 37½ per cent previously.

Relaxation in the purchase of Virginian tobacco by the Tobacco Control Authorities in mid-1951 came too late to be of any practical benefit to **Amalgamated Tobacco Corporation,** the Board say in the accounts now issued. The conditions of shortage, which had lasted for so many years, came to an end in October-November last year. Extra dollars allowed to the company could become available, in terms of tobacco, only in January and February this year.

CITY EDITOR

COMPANY MEETING

PHILLIPS FURNISHING STORES LTD.

The 20th annual general meeting was held on October 23 in London, Sir Ronald Matthews, J.P., Chairman, presiding. The following are extracts from his circulated statement:

The accounts cover the period from August 20, 1951, to June 30, 1952, approximately 10½ months. Sales were a record in the company's history, more customers than ever before being served with a still higher proportion of business from old and satisfied customers.

Consolidated profits before taxation amounted to £404,230. Provisions for taxation amount to £88,129, while £261,922 is added to the provision on hire purchase balances of £1,958,385, raising the total provisions thereon to £670,420.

Directors recommend further distribution from capital reserve at rate of 2.75d. per unit on all Ordinary and "A" Ordinary in issue, including Bonus issue recently allotted. With the distribution in May last of 1.25d. per unit, the total distribution is equivalent to a dividend on an annual basis of approximately 34 per cent, less income tax.

Stocks have been substantially reduced, while hire purchase balances, at £1,958,385 after provision for bad and doubtful accounts, are £324,392 higher. Overall indebtedness substantially lower, bank advances and trade creditors having been reduced by £405,997. Total assets £1,030,181. Surplus of current assets over current liabilities amounts to £475,227.

As regards the current year, sales to date are higher than those of last year.

IMPORTANT ACQUISITION

The Chairman, addressing the meeting, said that he had announcements to make which he was sure would be of the greatest interest to stockholders.

Since his statement on the accounts to June 30, 1952, had been circulated, the company had acquired the business of John Harrop Limited, established some 75 years and operating 10 branches in the Manchester area, Preston, Rochdale, and Huddersfield, which should prove a useful addition to our companies.

The second announcement was that the Board was considering increasing the capital of the company of which proposals the stockholders would be advised further in due course.

The report and accounts were adopted.

ILFORD SUCCAH EXHIBITION

56 Entries

The third annual Model Succah Competition and Exhibition of the Ilford Federation Synagogue Hebrew and Religion Classes took place last week, in the Amelia Moscow Memorial Hall, adjoining the synagogue. Fifty-six individual entries were on view, together with three group efforts.

Dr. I. M. Segal, Chairman of the Education Committee, stressed the importance of the event. The adjudicator, Mr. Shmuel Lowensohn, Secretary of the J.N.F. Education Department, praised the high level of workmanship of the models, many of which had ingenious lighting arrangements. He awarded prizes to the following (each of whom received Tree Certificates and a J.N.F. pictorial calendar): Group 1—1st, Jack Goldberg; 2nd, Carol Rabin. Group 2—1st, Marion Ettinger; 2nd, Valerie ...oss. Group 3—1st, Brenda Dolties; 2nd, Carol Froumin. The Class Award (Menorah and certificate) was awarded to Class 1, and handed to the teacher of that class, Miss D. Kolker. The model by Carol Froumin was judged the most original entry.

Mr. Bernard Green, headmaster, thanked the staff and pupils for their efforts.

J.P.A. NEWS

Bethnal Green

The Bethnal Green J.P.A. Committee held their annual J.P.A. dinner in the ...ry Rosin Hall of the Bethnal Green Synagogue on Sunday. The Israeli Consul in London, Mr. Perez Leshem, and Mrs. Leshem, and Mrs. R. Stiftelman were the guests of honour. Mr. Berniger presided.

This was the fourth dinner organised by the Committee, at which members of the Bethnal Green community are honoured for their work for Israel and the local community by being inscribed in the Golden Book. This year Mrs. ... Isaacs and Mrs. K. Reitsis were the recipients of this honour. Mr. M. Cohen paid a tribute to them for their efforts for Zionism and local causes. Mrs. Leshem then presented the Golden Book certificates. Mr. Leshem gave an address on the problems facing Israel.

Following an address by Mrs. Stiftelman over £200 was raised.

Mr. A. Kahan paid a tribute to the Bethnal Green Synagogue Ladies' Guild, who had provided the dinner and had done the catering.

Mr. S. Garson, of the head office of the J.P.A., paid tribute to the work of Mr. Berniger, and appreciation was also expressed to Mr. Harry Schaffer and his Ensemble who had appeared without payment and Sydney Mann for his selection of violin solos.

NEWS IN BRIEF

Family Holidays.—A reunion of those who participated in the Hapoel Hamizrachi Family Holiday Schemes took place on Sunday last at the Beth Bachad, 276, Willesden Lane, London. Mr. A. Born... presided. The Rev. Joseph Halpern opened a discussion on plans for the holiday scheme. All interested are asked to communicate with the General Secretary, Hapoel Hamizrachi, 29, New... Street, W.1.

Friends of Yiddish.—To celebrate the publication of the book of poems "Wider...s," by Mr. A. N. Stencl, the Friends of Yiddish held a banquet at the Adler Hall, Adler Street, E.1, last week. Mr. ... Beach presided. Speakers included Messrs. J. L. Fine, O.B.E., J.P., I. Liski, ... Paluszak, S. Lemel, and Dr. Finkel...

MISSING RELATIVES

Enquiries have been received by THE JEWISH CHRONICLE with regard to the following Missing Relatives, etc.:

... Schwarzthal, cousin, thought to be in ...on, is sought by Michael Schwarzthal in ...

...les or cousins are sought by Ida (Chana ... Peute, 48, of Korland, Lebanon, daughter of ... Peute and granddaughter of Lepa Peute, ...ssels.

... Bernard Strauch, cousin, 45, of Skala, ... who lived in Sosnowice before the war ... a shoe shop in Kattowitz, is sought by ... aunt Pergericht in Israel.

... Mayer (maiden name), of Dej, Rumania, ..., teacher, who came to England in 1938, ... Samuel Mayer, are sought by niece, ... Farkas (née Beer), in Israel.

... 75, Pinchos, 80, and Pejsach Rich... of Dwinsk, who came to England in ... were last heard of in the Leeds area ...5, brothers, are sought by Golda Kozak ...et).

...uker, about 50-60, of Wilno, son of ... Liebe, married, who came to London ... 1922 and was last heard from in ...e, is sought by Sonja Kobritz (née ...ome.

...ation with regard to the above ...adly received at the offices of ...ISH CHRONICLE, 32, Furnival ...olborn, E.C.4, and duly trans... the proper quarters.

CLUB ACTIVITIES, Etc.

A.J.E.X.

invites you

Stamford Hill Branch. Thursday, November 6. Recruiting Dance. Music by Stan Simpson & his Orchestra. Spots. Buffet. Bring your ex-Service friends. Members 2/-. Marcus Samuel Hall, Egerton Road, N.16. 8-11 p.m.

November 16. Annual Remembrance Service and Parade. Horse Guards', 2 p.m. Reunion and Rally, Empress Hall. Inquiries through branches, or H.Q., 28, Euston Square, N.W.1.

JOIN AJEX NOW

ANGLO-ISRAELI CLUB

Sat., Nov. 1. Music Circle. Records Miscellany. 8.30 p.m.

Sun., Nov. 2. Dance. 8 p.m.

Tues., Nov. 4. Jewish Forum: "Does the Reparations Agreement affect Jewish-German Relations?" Speakers: N. Barou, Ph.D.(Econ.), Cecil Hyams, S. W. Gold. Chair: Dr. S. Roth. In conjunction with W.J.C., British Section. 8 p.m.

Wed., Nov. 5. Hebrew Lecture. Chaim Gluckstein, Israeli Theatre Critic, on "The Theatre in Israel." 8.15 p.m.

Also Art Class. Enrolments invited. 7.30.

Thurs., Nov. 6. Dr. James H. McBath, Professor of Public Speaking, New Mexico Univ., on "The American Presidential Elections." 8 p.m.

Membership Applications Invited

Lectures, Socials, Dances, Art & Drama Sections, Hebrew Classes & Circle, Library, Book Service, Table Tennis, Television, Lounge.

43/44, Gt. Windmill St., W.1. (GER. 2963.)

ANGLO-ISRAELI CLUB
Great Windmill Street, W.1
RESTAURANT
under supervision of the KASHRUS COMMISSION

Open 6.30 p.m.-11 p.m. (except Fridays) (on Saturdays, after the termination of the Sabbath)

Club facilities include Lectures, Hebrew Courses, Library, Social Evenings.

MACCABI
73 COMPAYNE GARDENS N.W.6

Sunday, November 2. Nitelights Dance to Stanley Bloomfield. 8 p.m.

Wednesday, November 5. Hebrew Section. 8 p.m.

Other section activities as usual. Watch out—"Heatwave" is coming.

PRIMROSE JEWISH YOUTH CLUB
523, Finchley Road, N.W.3

Sun., Nov. 2. Join in and enjoy our senior (over 18s) "House Warming." Dancing, 7.30-11 p.m., to Baker & Willie Band.

Mon., Nov. 3. Folk-Dancing with Nachum and Dina.

Tues., Nov. 4. Basketball. Netball.

Wed., Nov. 5. Music appreciation.

Thurs., Nov. 6. Current Affairs. Talk: "The Crisis in the Labour Party." Mr. R. Gaffen, B.A.

St. John's Wood J.Y.C
33/5 ABBEY RD., N.W.8

Sun., Nov. 2. "Marlborough Cabaret" presents "To-day of all Days," by Philip Johnson, a one-act play produced by Tony Tibber. Dancing to Freddy Magee & his Quartet, as usual. 8-11 p.m.

Football match v. Oxford "A." Meet Hackney Marshes 2.30 p.m.

Mon., Nov. 3. Table tennis evening.

Wed., Nov. 5. Film show & talk by the Coca Cola Co. Free cokes. 8.30 p.m.

"Sauce Chutzpah" is on the way!

THE "21" CLUB
For the over-21s

Synagogue Hall, Chevening Road, N.W.6

Sunday, Nov. 2. "Canned Dance." Admission by a can of food. Special surprise item. 8 to 11 p.m.

Tuesday, Nov. 4. Table Tennis League Match. Home v. Godfrey Davis.

Thursday, Nov. 6. General Table Tennis, etc.

New club members are welcome, and further particulars can be obtained from the Secretary, Miss B. Rothman, 32, Leigh Gardens, Kensal Rise, London, N.W.10. (LADbroke 2735.)

U.Y.I.S.-F.J.Y.S. (S. Regn.) Winter School will be held at the Carlton Hotel, Cliftonville, from Wed. evening, December 24, to Sun. evening, December 28, 1952. Application forms obtainable from Miss G. Kiverstein, 6, Richmond Gardens, Hendon, N.W.4. ('Phone: HENdon 9045.)

SATURDAY, NOVEMBER 1

A Grand Club Week Dance and opening season social at **North-West Jewish Boys' Club,** 60, Ashford Road, Cricklewood, N.W.2. 1/3 single. 1/9 double. 7-11 p.m.

A Grand Dance by **V.V.F.C.** Victoria Hall (North Suite), Bloomsbury Square, W.C.1. Sonnie Landau. Lic. Bar. Admission 6/-.

Another Bumper Dance presented by the **Octagon Social Committee at the Adolph** Tuck Hall, Woburn House, Upper Woburn Place, W.C.1. Dancing from 7.30 to 11 p.m. to Paul Heimann and his Music, featuring the very popular vocalist Jo Searle. After our last tremendous success you are earnestly requested to come as early as possible and join in the fun. Admission 5/-

Another great dance attraction presented by the Joint Social Committee of the **East London S.J.A.B.** at the Seymour Hall, Seymour Place, Baker St. Non-stop dancing 7.30-11.30 p.m. In person, Sid Phillips and his Band, with Denny Denis. Also a welcome return of the world's greatest swing violinist, Stephane (Hot Club de France) Grappelly & his Quartet. Tickets at the door, 7/6.

Attention! Special announcement! **West Central Tennis Club** in the news again, presenting Max Lewis and his Band, at the Empire Rooms, Tottenham Court Road. Dancing from 7.30-11.30 p.m. Licensed bar. Come along and join the fun. Your friends are sure to be there. Admission 7/6.

Buffet Dance, Ealing Town Hall (Queen's Hall). 7.30-11.30. Lic. Bar. Spot Prizes. 7/6 incl. buffet. Presented by **Ealing Liberal Jewish Congregation and Youth Group.**

Come and spend an enjoyable evening at the **Galaxy Club's** (formerly the Dalston Jewish Club) 4th anniversary dance at Dalston Secondary School, Shacklewell Lane. Spot prizes. Novelties. Dancing to Sid Gladwell and his Band. 7.30-11 p.m. Admission 3/6.

Edgware Jewish Youth Centre proudly presents its Winter Re-opening Ball. Dancing to the music of the Embassy Three at the Rose Harris Hall, Mowbray Road, at 7.30 p.m.

J.A.C. Dance by Candlelight. New hall extension: Candlelight Bar. 8 p.m. 1, Broadhurst Gardens, N.W.6. (MAI. 9457.)

The New North London Senior Club presents its Autumn Dance at the Bouverie Academy, N.16. Dancing 7.30-11 p.m. to Max Lewis's Embassy Four. Adm. 4/-.

Young Poale Zion presents a grand dance at the Regal Ballrooms, 765, Finchley Rd., N.W.11, to Sid Lennard & his Strict Tempo Dance Orchestra, from 7.30-11 p.m. Spot Prizes. Refreshments. Novelties. M.C.: Sid Reece. Admission 5/-. Proceeds in aid of J.N.F.

SUNDAY, NOVEMBER 2

A big night at **The Old Boys' Club** (241, Mile End Rd., E.1). Ron Findon Trio. Lady visitors welcome. 8 p.m.

A Grand Dance presented by **Highgate Synagogue Ladies' Guild,** in aid of Jewish Child's Day. Lady Waley Cohen Memorial Hall, 200a, Archway Road, N.6 (entrance Wembury Road). Dancing to Lee Stewart & his Orchestra. Spot prizes. Members & Guests 5/6. 7.30-11.30 p.m. Hon. Sec., Miss E. Cole, 9, St. Albans Rd., N.W.5.

Brady presents Club Week Dance, with special attractions. Al Alnatt and his Band. At Brady Girls' Club. Admission 3/-. 7.30 p.m.

Dancing. **The Rendezvous.** 8 to 11 p.m. Adm.: Ms. 2/6, Gs. 3/6. Ex-Service (N.B.) Association, 3, Circus Road, N.W.8.

Ilford & District Jewish Community Centre invites you to come and enjoy yourselves at its dance at Cranbrook Hall, Cranbrook Road, Ilford, with Arthur Isen and his Band. Spot prizes. 7.30 p.m. Members 2/6. Visitors 3/6.

Invitation to the Dance extended to all by **Harrow Senior Judeans** at Adolph Tuck Hall, Woburn House. Dancing to Len Musikant and his Orchestra. 7.30 p.m. Members 4/6; Guests 6/-.

J.A.C. Dance by Candlelight. New hall extension: Candlelight Bar. 8 p.m. 1, Broadhurst Gdns., N.W.6. (MAI. 9457.)

J.E.C. (Adler House, Adler St., E.1) invites all to a grand dance to Alfie Taylor & his Band. Comm. 7.30 p.m. Nov. Spots. Members Guests 3/6.

Tottenham Maccabi, 366, High Rd., N.17. Grand Dance to Band. Under 19s. Come early. 7.30 to 10.30 p.m. Members 2/-; Visitors 3/-.

MONDAY, NOVEMBER 3

Bayswater Jewish Centre, Westbourne Park Crescent, Harrow Rd., W.2 (nr. Royal Oak station). Once again, Square Dancing Time at the Bayswater. Come early—limited accommodation. Visitors welcomed. 8 p.m.

Harmony Club. Tonight. Guest Speaker from World Jewish Congress. Also dancing, table tennis, etc. Under 19s not admitted. Membership cards must be produced. 8 p.m. Members Guests 1/6.

The Kingsbury District Synagogue Functions Committee presents a grand autumn dance at the Wembley Town Hall, Forty Lane, Wembley. Dance in luxury to Nat Temple and his well-known Orchestra from 7.30 to 11.30. Novelties. Refreshments. You will enjoy meeting your friends. 8 p.m. Members Guests 1/6. Tickets obtainable from the Treasurer, J. Compton, Esq., 99, Slough Lane, N.W.9 (COL. 7441), or the Hon. Sec., H. Da Costa, 7, Crundale Avenue, N.W.9 (COL. 4298).

WEDNESDAY, NOVEMBER 5

It's Guy Fawkes Night, so come along to **Menorah Seniors** to celebrate. 111, Crowland Road, N.15. Music by Freddie Brinklow. From 7.30. Novs. and Spots. Refreshments. Members 2/6; Guests 3/6.

J.A.C. Dance by Candlelight. Curtis Shelley & sensational French clavioline. 8 p.m. 1, Broadhurst Gdns., N.W.6. (MAI. 9457.)

The Ladies' Guild of the Fieldgate Street Great Synagogue presents a Grand Guy Fawkes Dance at Hackney Town Hall. Dancing to Alan Kane and his Music from 7.30 to 11. Running buffet. Novelty Dances and Spot Prizes. Admission 5/6.

Whiz Bang! Guy Fawkes Night Ball at the Porchester Hall, Bayswater, presented by the **West London Jewish Youth Club.** Bar, Buffet, and Cabaret. Dancing to Harry Temple's Band. 7.30 to 11.45 p.m. Admission 6/6.

THURSDAY, NOVEMBER 6

If new friends you wish to meet, down Wimbledon way direct your feet. Every Thursday in the Youth Club Hall. A hearty welcome awaits you all. **Wimbledon J.C.,** 44-46, Worple Road, S.W.19.

Leytonstone Maccabi, New Senior Section, 14 Drayton Road, Leytonstone, E.11 (2 minutes Leytonstone Tube Station, Central Line), presents a Film Show, "Born Yesterday," starring Judy Holliday. 8.15 p.m. No persons under the age of 18 years admitted.

The Hargrove Club, Harley Grove, Bow, E.3, introduces Matt White, from the "News Chronicle," who will discuss "Journalism To-day." Visitors welcome. 8 p.m.

DANCE HALLS, Etc.

Balsam's Restaurant, 17, Hertford St., W.1 (GRO. 4679). Dancing Mon. to Thurs., 9 p.m.-2.30 a.m. Sun., 8-12, and Saturday from 8 p.m. to 1.30 a.m.

SATURDAY, NOVEMBER 1

A new price. New bands. New ballroom. Dance at **The Doric Ballroom (Isow's),** Brewer St., W.1, to the music of Les Symons and his Orchestra and the Bob Feldman Quartet, in the magnificent ballroom that all London is talking about. Lounge & buffet at reasonable prices. 7.30-midnight. The new price, 5/6. E.S.C.

After last week's outstanding success at Amhurst Park Hall, N.16, the **Mapletone Club** proudly presents, in the intimate Silver Ballroom downstairs, Britain's greatest recording B.B.C. and Stage Star from Geraldo's Orchestra, Derek Francis, with ace trumpeter, Ben Perin and his All-Star Orchestra, plus that glamorous Malayan personality, Mario Haley. Novelties. Prizes. Admission 5/-. 7.30 to 11.30 p.m. 653 trolleybus passes door.

Autumn Dance at the **Imperial Ballrooms,** Rhondda Grove, E.3. Dancing to the Clef Quintet, featuring the Regal Burns Trio. Admission 4/6. 7.30 p.m. to 11 p.m.

Orpheus Club, 35, Broadhurst Gdns., N.W.6. Best club, best crowd, best music. Buffet and bar. 8 p.m.

SUNDAY, NOVEMBER 2

A. & J. present a grand Guy Fawkes dance at their luxurious **Film Studio Sunday Club.** Dancing to the voice and music of Bernie Baron. Alazar's Latin-American Rhythm. Cabaret. Hats. Streamers & Balloons. American Star Cocktail Lounge. Fully Licensed. Admission 5/6. 7.30-11.45. Over-20s. 37/39, Oxford Street, W.1. (20 yards Tottenham Court Road tube.)

A **Blue Star Club** terrific night. Everybody is talking about the grand time they had here last wek. This week will be even better. An enjoyable evening with Claude Cavalotti and his Orchestra. In the lounge, ace pianist, Joe Louter. Chez Auguste, 47, Frith St., W.1. Fully lic. 6/6 at 7.30 p.m.

A **Club Supremo (Bristol),** Cork St., W.1. To-night's sensation!! Cab Calloway, the American star of "Porgy & Bess." Geoff Taylor & his Band (M.M's sax of the year). The crowd chose this club last week and had a great time. Adm. 6/6.

An opening gala of London's most spacious and beautiful Jewish Sunday Club, **Rainbow Roof,** at the lovely Aldwych Brasserie, 1, Aldwych, Strand, W.C.2. Non-stop dancing in two ballrooms to three all-star Orchestras, Tommy Lovegrove, Jimmy Francis, and Roberto Liley Rhumba Band. Special presentation: a night at the Moulin Rouge, featuring Rainbow Roof Can-Can Girls, Avis Dainton and guest stars. Continental patisserie in the balcony cafeteria. 7 till 11.30 p.m. 6/6.

At **Mocambo Club, Ciro's,** Orange St., Leic. Sq., W.1. Continuing our policy of star cabaret, we proudly present, at your request, TV and Radio Star, glamorous Joan Anderson. Dancing to Fred Hedley and his contest-winning Orchestra, featuring star vocalists, Mel Gaynor and glamorous June Thacker. 7.30 p.m. to midnight. Adm. 6/6. Doors open 7. S.C.E.

Celebrite (Fischer's), 17, New Bond St., W.1. Tea Dance, 3.30-6. Adm. 8/6 (incl. Tea). Evening Dance, 7.30-12 midnight. Adm. 6/6. Dancing to Derek (Cross Hands) New & George Taylor Trio with Julie Dawn.

Calypso Sunday Club, 189, Regent St., W.1, continues to offer dancing from 7.30 p.m. to one of London's greatest combinations. Fitzroy Coleman and his Calypsonians. Soft lights and sweet music in nightland's most original setting. Admission 6/-.

Club Montemartre presents at new Churchills Club, 160, New Bond St., dancing 7.30-12, to Jack Amlot, his B.B.C. Band, and guest stars at London's most exclusive nighterie. Tremendous attraction. Free trip to Paris for the lucky admission ticket holder. Entrance 6/6 (first hundred 3/6 only). No admission to under-20s. Box of chocolates for every 10th lady. Excellent Buffet. Please come early. Limited number.

Don Carlos & his famous Rhumba Orch. (B.B.C.), with Paul Heimann & his Band, one night only, at **The Lansdowne Club,** "Astor Club," Berkeley Sq., W.1. 18s & over. Meet the elite in luxurious intimate atmosphere. Buffet. Lounges. 7-12. Adm. 7/-. Prizes, vocal competition. London top club.

Orpheus Club, 35, Broadhurst Gdns., N.W.6. Best club, best crowd, best music. Buffet and bar. 8 p.m.

WEDNESDAY, NOVEMBER 5

Jazz at the **Flamingo** (beneath Mapleton Rest., 39, Coventry St., W.1). Britain's greatest modern jazz club, open every Wed. & Sun. Adm. 3/-. Resident attraction, the sensational Ronnie Scott.

Surbiton Assembly Rooms. Dancing every Wed. Buffet Bar. Prizes. Exclusive surroundings. Free car park. 7.30-11.30 p.m. Admission 3/-. Top-line band.

THURSDAY, NOVEMBER 6

Mapletone Club, Mapleton Restaurant, W.1. Meet the stars of Radio, Recording, and Stage who drop in every week. Dancing to your favourite, Ben Perin, his trumpet, & Orchestra. 7.30-11.30 p.m. Adm. 3/6.

HIGH QUALITY FUR models
Practical Furriers and Designers. Re-styling to Latest Fashions
C. D. GOLDBERG
125, New Bond St., W.1. MAY. 1742

PHILLIPS BRISTOL MILK
OLD GOLDEN SHERRY
Obtainable from
S. SKLAR
773, High Road, North Finchley, N.12
and from all leading Wine Merchants

'Goide's for goodness' sake'
WE DELIVER—
★ CHEESE CAKE
★ APPLE STRUDEL
★ PLAVAS
★ BUTTER-CAKE
★ PASTRIES
★ GATEAUX, Etc.
—TO YOUR HOME
J. GOIDE (Caterers) LTD.
'Phone: BIS. 2885/6248

glamorous evening gowns at Young's Dress Hire
106 Wardour St. W.1
GER 4422

SECRETARIES
Save money by using the cheapest MAIL ORDER 24-HOUR DUPLICATING SERVICE
For example:
100 Quarto 10/-
100 Foolscap 12/6
(includes paper and postage)
Let us give you a price for your balance-sheets, etc. Our really high-class work is equal to printing at half the cost.
Many years of experience have given us a very sympathetic insight into the problems which beset a secretary.
EGA EASTERN GENERAL AGENCY
5, Stepney Green, London, E.1
STEpney Green 2350/9

WAR DAMAGE REPAIRS
Expert advice given. Specifications prepared and agreed with the War Damage Commission by qualified surveyors. Licences obtained, all at no cost to the owner, by established builders who are willing to wait payment by the War Damage Commission
JONES & FAIRBRIDGE
150-152, Church Street, N.16
'Phones: CLI. 0736 & SIL. 3182

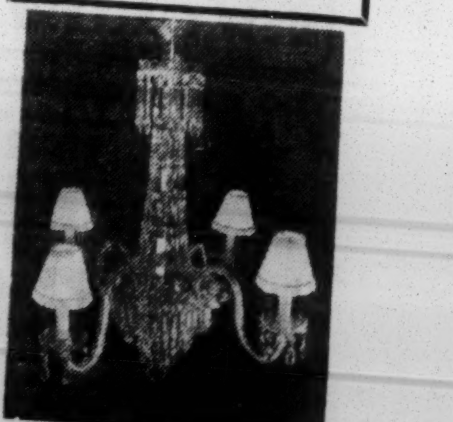

B.C. Metalcrafts Ltd
Crystal Décor
39, Hereford Road, Westbourne Grove, London, W.2
(BAY. 8447)

Entertainments

Theatres

LORD ARTHUR SAVILE'S CRIME

It is unusual for two Oscar Wilde plays to run in London concurrently, and even more surprising to be offered a second version of the same tale within a month. The Arts Theatre production of "Lord Arthur Savile's Crime" has proved well worth the doing. It is, to begin with, a much better version of the story, adapted by Basil Dawson and St. John Clowes, and the production by Stephen Murray catches the true Wildian elegance and solemn absurdity. Walter Hudd, as the butler, turns out the most outrageous statements with a poker-faced suavity and deference which must be seen to be believed, and Richard Goolden is delightful as Mr. Podgers. Good acting comes also from David Markham as Lord Arthur, and Christine Finn as his much-postponed bride.

CARO WILLIAM

It is sad that the brave new managerial venture at the Embassy Theatre should have started with a play so dull as "Caro William." This is the story of Lady Caroline Lamb, one of Byron's mistresses and the wife of the future Lord Melbourne. In a promising first act the setting is well established, with enough drama to hold the interest, but after that neither situation nor character develop. The remaining two acts consist of virtuous resignation on the part of the husband, despite the urgings of his sister that he should leave his wife; and one long moan from the lady for her dead lover, until she herself, after a very lengthy death scene, expires. Pamela Alan, as the sister, gives a dominating performance. C.L.

THE SQUARE RING

Ralph W. Peterson apparently believes that small-time professional boxing is crooked and cruel. So he has written "The Square Ring," which has been produced at the Lyric, Hammersmith. He pulls no punches to batter home his message. In a boxers' dressing-room he introduces a variety of characters, mostly larger than life. They include a broken-hearted novice; a punch-drunk "old timer"; a crook ready to "take a dive"; an ex-champion who dies trying to make a come-back; an up-and-coming fighter; "handlers"; and even razor slashers. The setting; the pre-fight tension; the blood-spattered beaten hulks; and the coarse humour all have the ring of truth. Bill Owen, Liam Redmond, George Rose, Duncan Lamont, and the rest of the cast act convincingly. This play is not for the squeamish. Nor, I suspect, will it change the course of the fight game. M.E.

WONDERFUL TIME

The finest moments in the new and noisy variety show at the Palladium are provided by George and Bert Bernard, who have found new victims for their satiric and admittedly cruel burlesques. Their technique is to give mimed "interpretations" to off-stage gramophone records of the caricatured artists, the victims' own voices being the major contribution to their own downfall. Joy Nichols excels in imitating other singers, but her own voice tends to be too *ingénue* to be really captivating. Max Bygraves is a comedian with an easy, nonchalant charm; Jo, Jac, and Joni evoke almost as much amusement with an act that derives from the Commedia dell' Arte. The mutual incompatibility of ballet and acrobatics is proved again by Eliane and Rodolph. S.H.

Music

JEWISH INSTITUTE

The Jewish Institute opened its season of concerts on Sunday afternoon with a group of artists who have the gift of holding this particular audience. Michael Spivakofsky's rendering of such old favourites as Mendelssohn's "O for the Wings of a Dove" and one of Brahms's Hungarian Dances was just as the listeners liked it, and they showed warm appreciation of his brilliant technique. Estelle Landes also found room for Mendelssohn: she sang his "On Wings of Song," Rubinstein's "Ezra" (another old favourite), and Tchaikovsky's "None but the Weary Heart," with an appealing warmth and ease. Marguerite Wolff brought her fine musical perceptions to a Chopin "Impromptu" and "Waltz," and fascinating dexterity and verve to Webern's "Perpetuum Mobile." Stewart Nash proved himself once more a ready and sympathetic accompanist. H.C.S.

Continued on next page

CINEMAS

ACADEMY, Oxford St. (Ger. 2981) Jacques Becker's **Golden Marie** (x), with Simone Signorett and Serge Reggiani
BERKELEY, W.1 (Mus. 8150) **La Ronde** (x) (Adults only). **La Fille du Diable** (a)
CAMEO-Poly. From 12.30. Arletty, F. Perier, **L'Amour, Madame** (a), & Gina Lollobrigida, **The Bride Couldn't Wait** (a)
CARLTON, Haymarket (Whi. 3711) **The Holly And The Ivy** (u) Weekdays cont. 11.14. Suns. open 4 p.m.
CONTINENTALE, W.1 (Mus. 4193) **Dedee** (x). Simone Signorett. **Three Telegrams** (u)
CURZON (Gro. 3737) Acad. Awd. **Kon-Tiki** (u), 1.25, 4.10, 7.0, 9.45. **Strangers in the House** (a), 11.55, 2.40, 5.25 8.15
DOMINION, Tott. Crt. Rd. Com. Nov. 2. Charles Boyer in **The Happy Time** (a). Also **Brave Warrior** (u) (Technicolor)
EMPIRE, Leic. Sq. Cont. dly from 10 a.m. Suns. 4.30. Mario Lanza in **Because You're Mine** (u) (Technicolor)
EMPIRE, Mile End Nov. 3, 6 days. Merle Oberon, **24 Hours of a Woman's Life** (a). (Tech.). Wayne Morris, **Arctic Flight** (u)
ENVOY CINEMA, Kilburn High Road (Mai. 6767) Nov. 2, 7 days. Barbara Stanwyck, William Holden, **Golden Boy** (a). Gary Cooper, **John Doe, Dynamite** (u)
ESSOLDO, Kilburn (Mai. 6566) Nov. 3, 6 days. Randolph Scott, **Carson City** (u). (Warner Color). Gordon McCrae, **About Face** (u) (Technicolor)
GAUMONT, Hmkt. Loretta Young, **Because of You** (a). Robert Ryan, **Horizons West** (a) (Technicolor). Doors 12.50. Sunday 4
GAUMONT STATE, Kilburn Com. Nov. 3. Richard Todd in **Venetian Bird** (a). Also **Ma and Pa Kettle Go To Paris** (u)
GOLDERS GREEN LIDO Nov. 3, 7 days. Randolph Scott, **Carson City** (u) (Warnercolor). Gordon McCrae, **About Face** (u)
GOLDERS GREEN REGAL Nov. 3, 6 days. Dean Martin, Jerry Lewis, in **Jumping Jacks** (u). Also N. Patrick, **Silent Dust** (a)
HAMPSTEAD PLAYHOUSE (Pri. 6868) Nov. 3, 6 days. Fredric March, **Death of a Salesman** (x—adults only). **The Vatican**
HENDON NEW CLASSIC (Hen. 6631) Sun., Nov. 2, for 7 days. Gigli in **Bambino** (u), & Jacques Tati in **Jour de Fete** (u)
LEIC. SQ. TH. Jane Hylton, Ian Hunter, Terence Morgan, **It Started in Paradise** (u) (Tech.). 2.35, 5.55, 9.10. Sun., 5.30, 8.25
LONDON PAV. Dly. from 10 a.m. Suns. 4.30. Kirk Douglas, Dewey Martin, Elizabeth Threatt, A. Hunnicutt, **The Big Sky** (u)
MARBLE ARCH PAVILION Maria Felix in **The Devil is a Woman** (a), 12.40, 2.15, 5.5, 8.0 p.m. (Mayfair 5112)
NEW GALLERY (Reg. 2255) Claudette Colbert in **The Planter's Wife** (a). Daniele Delorme in **The Cage of Girls** (a)
NEW VICTORIA (opp. Vic. Stn.). Com. Nov. 2. Charles Boyer in **The Happy Time** (a). Also **Brave Warrior** (u) (Technicolor)
ODEON, Leic. Sq. Charles Chaplin, **Limelight** (u), with Claire Bloom. 10.0, 12.35, 3.15, 5.55, 8.35. Drs. 9.45. Sun. at 4.0
ODEON, Marble Arch John Mills, Dirk Bogarde, Robert Beatty, Elizabeth Sellars, **The Gentle Gunman** (a). Doors 12.25
ODEON, Hendon Nov. 3, 6 days. Dean Martin, Jerry Lewis, **Jumping Jacks** (u). Sally Gray, Nigel Patrick, **Silent Dust** (a)
ODEON, Swiss Cottage Nov. 3, 6 days. Dean Martin, Jerry Lewis, **Jumping Jacks** (u). Sally Gray, Nigel Patrick, **Silent Dust** (a)
ODEON, Temple Fortune Nov. 3, 6 days. Richard Todd, **Venetian Bird** (a). M. Chevalier, **Le Roi** (a) (Eng. subtitles) L.c.p. 7.30
PLAZA, Picc. Circus **Trent's Last Case** (u) Weekdays cont. 11.10. Suns. open 4 p.m.
RITZ, Leic. Sq. Colossal **Quo Vadis** (x) (Tech.). Continuous daily at 10.30, 1.40, 4.50, 8.5. Suns. 6.55
SAVOY, Stoke Newington Nov. 3, 6 days. Merle Oberon, **24 Hours of a Woman's Life** (a). Wayne Morris, **Arctic Flight** (u)
STAMFORD HILL REGENT. Com. Nov. 3. Richard Todd in **Venetian Bird** (a). Also **Ma and Pa Kettle Go To Paris** (u)
STUDIO ONE (12.30-11) Edwige Feuillere, Pierre Brasseur, **Julie De Carneilhan** (a) (French) & Marx Bros. **At The Circus** (u)
WARNER (Gerrard 3423) John Wayne as **Big Jim McLain** (u), co-starring Nancy Olson. Weekday progs.: 10.0, 12.35, 3.10, 5.50, 8.25. Sunday progs.: 4.30 and 7.15

"The wonderful Chaplin touch . . . it has laughter and tears and superb warmth. Claire Bloom is a delight" DICK RICHARDS SUNDAY PICTORIAL

"The film of the year . . . I wouldn't have missed a foot of it" ROBERT OTTAWAY SUNDAY GRAPHIC

Charles Chaplin

in his first dramatic role

LIMELIGHT U

An inspiring drama of Love! Laughter! and Tears!

with CLAIRE BLOOM

SYDNEY CHAPLIN

SHOWING 10.0, 12.35, 3.15, 5.55, 8.35 SUN 4.35, 7.35

ODEON *Leicester Square*

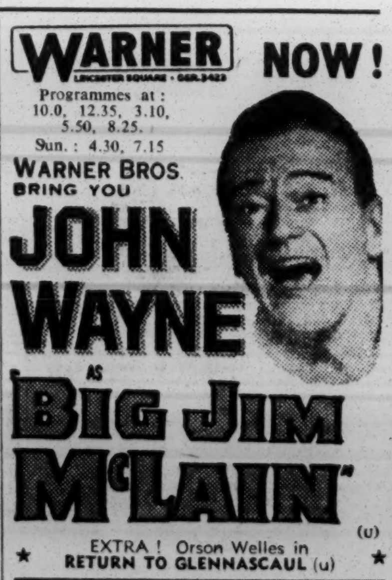

WIGMORE HALL
CONCERT
in aid of
The Technion Society of Great Britain
SUNDAY, NOVEMBER 16, at 2.30
by
THE LONDON JEWISH MALE CHOIR
Director: **Martin White**
(1st appearance since Israel tour)
and
TOVA FIRON, MARTIN LAWRENCE FELIX VANDYL
Tickets: £2 2s., £1 1s., 10/6, from the Secretary, Technion Society of Great Britain, 13, Mansfield Street, W.1, or Box Office, Wigmore Hall (WEL. 2141).

CONCERTS

ISAAC STERN
World-Famous Violinist
OCT. 31: B.B.C. RECITAL
NOV. 5: ROYAL FESTIVAL HALL, with SIR THOMAS BEECHAM, Bart.
NOV. 10: ROYAL FESTIVAL HALL RECITAL
All inquiries:
HAROLD HOLT Ltd., 3, Clifford Street, W.1.

ROYAL ALBERT HALL
SUNDAY AFTERNOON, NOVEMBER 2, at 3.
WILFRID VAN WYCK announces
Under auspices New Era Concert Socy. Ltd.,
PHILHARMONIA ORCHESTRA
Soloist:
FELICJA BLUMENTAL
Conductor:
ELEAZAR DE CARVALHO
Overture, "Die Meistersinger" .. Wagner
Piano Concerto No. 2 in C minor .... Rachmaninoff
Symphony No. 5 ("New World") .. Dvorak
10/6, 7/6, 5/-, 3/6, 2/6. Ken. 8212 & Agts.

WIGMORE HALL. SUNDAY, NOV. 2, at 3.
YFRAH **NEAMAN** HOWARD **FERGUSON**
Violin and Piano Sonata Recital.
Bach, Mozart, Ferguson, Bloch.
9/-, 6/-, 3/-, at Hall (Wel. 2141) & Agents.
Management, Ingpen & Williams Ltd., 31, Clarges Street, W.

ROYAL FESTIVAL HALL. Nov. 10, at 8.
ISAAC STERN, Violin Recital.
Works: Beethoven, Bach, Paganini, etc.
2/6 to 12/6. WATerloo 3191 and Agents.

THEATRES

ADELPHI 6.10 & 8.45. Jimmy Edwards, Vera Lynn, Tony Hancock, in **London Laughs.** Tem. 7611. 3/6-12/6
APOLLO (Ger. 2663) 7. Sat. 5.30, 8.30. Th. 2.30. Ronald Shiner, Bernard Lee, Wm. Hartnell, in **Seagulls Over Sorrento**
COLISEUM (Tem. 3161) M.-F. 7.30. W. 2.30. St. 5.30 & 8.30. Jack Hylton pres. **Call Me Madam.** Billie Worth, Donald Burr
COMEDY (Whi. 2578) Evenings 7.30. Wednesday 2.30. Saturday 5.30, 8.30. **The Trouble-Makers,** by George Bellak
DRURY LANE (Tem. 8108) Evenings at 7.15. Mats. Wednesday & Saturday, 2.30. Mary Martin in **South Pacific**
DUCHESS (Tem. 8243) 7.30. Mats. Th. & St. 2.30. Peggy Ashcroft in Terence Rattigan's **The Deep Blue Sea,** & R. Culver
FINSBURY PK. EMP. (Can. 2248) Mon. next, 6.25, 8.40. The Sensational & Spectacular **Folies Bergere Revue**
GARRICK (Tem. 4601) Evgs. 7.30. St. 5 & 8. Mat. Wed. 2.45. Peter Cheyney's **Meet Mr. Callaghan**
GLOBE (Ger. 1592) Mon.-Fri. 8.15. Sats. 5.30 & 8.30. Mats. Wed. at 2.30. **The Globe Revue.** Entirely New Revue
HAYMARKET (Whi. 9832) Evgs. 7.15. Mats. Weds. & Sats. 2.30. Edith Evans, Sybil Thorndike, Kathleen Harrison, & Wendy Hiller in **Waters of the Moon**
HER MAJESTY'S (Whi. 6606) Evgs. 7.45. Wd., St. 2.30. Flora Robson in **The Innocents.** Barbara Everest, Jeremy Spenser
HIPPODROME (Ger. 3272) Mondays to Fridays 8.30. Sats. 6.15 & 8.40. **Maurice Chevalier** (3 weeks only)
IRVING (Whi. 8657) From Tues. Nov. 4. Evg. 10.30 (ex. Mon.) Sun. 9.30. Edric Connor's **Cabaret Caribbean.** Mems. 5/-
LYRIC (Ger. 3686) Evgs. 7.30. Wed. 2.30. Sat. 6.0 & 8.45. Robert Morley, Diane Hart, David Tomlinson, **The Little Hut**
LYRIC, H'smith (Riv. 4432) Evgs. 7.15. Mats. Thurs. & Sats. at 3 p.m. **The Square Ring,** by Ralph W. Peterson
PALLADIUM (Ger. 7373) Evgs. at 6.15 & 8.45. Weds. 2.40. **Wonderful Time,** with Billy Cotton & his Band, Joy Nicholls, Max Bygraves, Bernard Bros., & Big Cov.
PHOENIX (Tem. 8611) Evgs. 7.30. Wed. St. 2.30. Alfred Lunt, Lynn Fontanne, in **Quadrille,** by Noel Coward
PICCADILLY (Ger. 4506) 7.30. Sat. 6, 8.30. Wd. 2.30. Wilfred Pickles in **The Gay Dog.** Farcical Comedy with Megs Jenkins
PRINCE OF WALES (Whi. 8681) 6.15 & 8.50. Norman Wisdom in **Paris to Piccadilly.** New Folies Bergere Revue
ST. MARTIN'S (Tem. 1443) 7.30. Sat. 5.30, 8.30. Tues. 2.30. Revue, **Bells of St. Martin's.** Douglas Byng, Hattie Jacques
SAVOY (Tem. 8888) Evgs. 7.30. Mats. Weds. & Sats. 2.30. Gladys Cooper, Judy Campbell, and Angela Baddeley in **Relative Values,** by Noel Coward
STOLL (Hol. 3703) Evenings 7.30. Mats., Wed. Sat. 2.30. George Gershwin & Dubose Heyward's **Porgy and Bess**
STRAND (Tem. 2660) Evgs. 7.30. Th. Sat. 2.30. Pamela Brown, Paul Scofield in **The River Line,** by Charles Morgan
VAUDEVILLE Evgs. 7.30. Th. Sat. 2.45. Clive Brook, Margaret Johnston in **Second Threshold.** (Tem. Bar 4871)
WHITEHALL (Whi. 6692) 3rd yr. Evgs. 7. Th. 2.30. Sat. 5.15, 8. Wally Patch, Brian Rix, Peter Hammond, **Reluctant Heroes**
WINTER GARDEN (Hol. 8881) Evgs. 7.45. Sats. at 5 & 8. Dennis Price, Betty Paul, **Husbands Don't Count.** So funny.—D. Exp.

ANNOUNCEMENT

The Hendon Mizrachi Society wish to announce that the film shown at the Synagogue Hall, Raleigh Close, N.W.4, on Sunday, October 26, 1952, was advertised by them as a Moishe Oysher film in good faith and **they therefore regret the disappointment felt by their audience as a result of the said film not being advertised.**

ROYAL OPERA HOUSE
COVENT GARDEN, W.C.2
Box Office : Tem. Bar 7961

OPERA
Evenings at 7 p.m.

SADLER'S WELLS BALLET
Evgs. 7.30. Mats. Sats. 2.30. (Nov. 22 at 2)
Season opens November 15.
Box Office now open.

MEET MR. CALLAGHAN AT THE GARRICK THEATRE
Peter Cheyney

YIDDISH THEATRE in GOLDERS GREEN
HODFORD HALL, Hodford Road
ALL STAR CO.
SATURDAY, NOV. 1, at 7.45 p.m.
BAR-MITZVAH
Great Operetta in 3 Acts
Booking from 3 p.m. day of performance

ASSOCIATED YIDDISH THEATRICAL COMPANY
Presented by Isaac Krelman
ALL-STAR COMPANY
SUNDAY, NOVEMBER 2, at 7.45 p.m.
Jewish Cult. Club (Members only)
ST. MICHAEL'S HALL
Northwold Road, Clapton, E.5
CHILDREN OF TO-DAY
Musical Play in 3 Acts
TUESDAY, NOVEMBER 4, at 7.45 p.m.
ANSON HALL, CRICKLEWOOD
Anson Road, N.W.2
THURSDAY, NOVEMBER 6, at 8 p.m.
SHAKESPEARE HALL, Edgware

YIDDISH THEATRE
GRAND PALAIS
127/139 Commercial Road, E.1
Tel.: Bis. 2646—9077
Outstanding Success of the Continental Stars,
RENEE GLICKMAN & ZELMAN KOLESNIKOV
& Star Cast in
"THE PRICE OF HAPPINESS"
A new musical play in 3 acts by Z. Kay.
Nightly & Sunday (J.D.S.L.) (except Fri.) at 7.45.
BOOK YOUR BENEFITS NOW

Entertainments—*cont. from previous page*

MONTAGU QUARTET

As part of the Jubilee celebrations, commemorating the founding of the Liberal Jewish Movement, the Montagu String Orchestra, under their conductor Jeremy Montagu, gave a successful concert at the Montefiore Hall on Sunday evening. Mr. Montagu's conducting has improved since I last heard him some months ago, and there was much more sense of style in the playing of his small but competent orchestra, especially in the quick movements. Handel's "Arrival of the Queen of Sheba" in particular was excellent. The slow movements in the "Eine Kleine Nachtmusik," Warlock's Capriol Suite, and some Handel pieces tended to drag a little. Jean Grayston contralto, sang arias by Handel and Gluck with a voice of great beauty and richness of tone. In Bach's violin concerto in E, Yfrah Neaman, as soloist, was technically sound but insufficiently concerned with beauty of expression.

P.Z.A.

Cinema

FILMS OF THE WEEK

Because You're Mine (Empire, Leicester Square) is the Royal Performance film chosen, no doubt, for its simple, innocuous pleasantness. It gives us some more, but not too much, of the magnificent singing of Mario Lanza, who, for the purposes of the somewhat ludicrous plot, is drafted into the United States Army. His reception is made easy, however, by the fact that the sister of his sergeant has something of a voice and thus the way to a "cushy" time seems easy. They exhausted practically all the favourite operatic arias in "The Great Caruso," leaving Mr. Lanza precious little of that type of music for this film. So he has to fall back on some passably melodious modern stuff. I became more enthusiastic at the end, when Mr. Lanza, singing before a sort of United Nations gathering, gives forth in Spanish under the shadow of the flag of Israel!

It Started in Paradise (Leicester Square Theatre) is written by Marghanita Laski, photographed in Technicolor by Jack Cardiff, and acted by a big cast, including Jane Hylton, Muriel Pavlow, and Ian Hunter. It is often pungently witty, but the story, concerning "cattish" feminine intrigue in a fashionable gown house, will interest only the ladies, who will surely revel in the innumerable gorgeous creations displayed. Mere males may find it boring.

The Devil is a Woman (Marble Arch Pavilion) brings to town Mexico's firebrand actress, Maria Felix, as a disillusioned woman who seeks to ruin men as a form of revenge on her faithless husband. In the original I suspect that this was pretty strong stuff, but the English "dubbing," skilfully done as it is, robs the setting of its proper background. Goings-on in Mexico explained by actors mouthing Hampstead English, seem quite incongruous. English sub-titles are to be preferred every time.

The Big Sky (London Pavilion, Piccadilly Circus) reminded me of the glories of all the really great Western pictures of the past, such as "Covered Wagon," "Cimarron," and "Red River." It is a masterly synthesis of the triple theme of the tremendous hazards of the pioneering days in America, the upsurge of the Indians when their freedom was menaced, and the harsh methods adopted by the authorities when carving a way for "civilisation." This picture, like many others of its kind lately, seems to be just a little bit ashamed of the unpalatable truths of American history. Kirk Douglas is the star player.

F.H.S.

SCALA THEATRE
Charlotte Street, W.1
POALE AGUDAT ISRAEL
presents
Crossfire
with
ROBERT MITCHUM, ROBERT RYAN, ROBERT YOUNG
on
SUNDAY, NOV. 2, at 7 p.m.
Doors open 6.30 p.m. Tickets at Box Office.

PLAY IN AID OF ORPHANAGE

"The Eternal Song"

By a Jewish Chronicle Reporter

A special performance of "The Eternal Song," a musical play by Z. Kay, was given at the Grand Palais Theatre, Commercial Road, E.1, recently, in aid of the Jewish Orphanage, Norwood. The performance was arranged by the East London Orphan Aid Society.

Mr. E. S. Conway, Principal of the Orphanage, spoke on the need for increased support from the Jewish community and appealed for the establishment of more aid societies in the provinces. The Orphanage, which provided for 200 children, faced an annual budget of £60,000, he said.

An appeal, conducted by Cllr. M. Cliffe, leader of the Finsbury Borough Council, raised over £150. A film on the Orphanage was also shown. A total of £250 was raised for the Orphanage.

MACCABI PLAYERS AT SHAW SOCIETY

By a Jewish Chronicle *Reporter*

A performance of the one-act play "Overruled" by the Maccabi Players was among the items in a programme, Shavian Miscellany, given at 7, Albemarle Street, London, W., on Monday, by the Shaw Society.

The participants were Mr. Edward Eleazer, Mr. Murray Goldstone, Miss Janet Conway, and Miss Adele Kushler, and the producer, Miss Pauline Henriques. It was with their presentation of "Overruled" that the Maccabi Players won the National Maccabi Drama Festival trophy last year.

Readings were contributed by Mr. Esmé Percy (President of the Society), Mr. Eric Batson (Hon. Secretary), the Misses Evelyn Hall, Ellen Pollock, and Pauline Henriques, Professor Dan Laurence, of New York, and by "Sagittarius."

The Shaw Society has a large proportion of Jewish members. It was founded in 1941 by Mr. F. E. Loewenstein; and among its Vice-Presidents are Miss Harriet Cohen, C.B.E., Mr. Benn Levy, and "Sagittarius."

LATIN QUARTER BALL

Tubercular children in Israel should benefit greatly as a result of the Latin Quarter Ball, which is being held on their behalf at Grosvenor House, Park Lane, to-morrow evening, sponsored by the Deserving Charities Organisation. Stanley Black and his Latin-American Band, and singers Diana Coupland and Martin Mareno will provide non-stop music; and there will be a buffet and cabaret.

Among the many celebrities who hope to attend are Maurice Chevalier, Gigli, Dennis Price, Googie Withers, and Cyril Chamberlain.

A few tickets are still available, and can be had from Mr. E. Segal, 9, Princes Park Avenue, N.W.11 (Speedwell 6092).

LADIES' GUILDS

The Shadwell and St. George's Ladies' Guild states that it has distributed £5 5s. each to the London Jewish Hospital, Jewish Blind Society, Home and Hospital for Jewish Incurables, Home for Aged Jews, and the Wizo Baby Home. About £7 was also distributed to the needy.

The Rev. Dr. H. Rabinowicz recently addressed the Dollis Hill Synagogue Ladies' Guild on "Jewish Humour." Mrs. E. H. Segal presided.

TRADE ITEMS

"Televox," the time-saving telephone amplifying equipment recently put on the market, is now available at Atlas Electro-Efficiency Products. Business executives secretaries, and indeed all people who use the telephone, will find the "Televox" invaluable, for it enables one to conduct a conversation without holding the telephone. The "Televox" is a small amplifier, the back fitted to hold a telephone receiver; and one can adjust the volume as on a radio. Besides leaving the hands free, it has the advantage of enabling several people to listen in to a conversation.

The new Max Factor Hollywood gift range has something to suit every woman, from a powder-and-puff set, price 6s. 6d., to a six-guinea plastic-finish case holding a dozen make-up items. The case comes in a choice of London-tan, black, cherry, navy, and (perhaps most pleasing of all) imitation ivory hide. Just big enough to serve as an overnight bag, the case can take brush and comb and a fine nightgown—nylon, for instance. The Junior Miss, and her seniors, will be interested in a new size lipstick refill, price only 2s. 9d., from the same firm. Available in nine shades, this lipstick "bullet" is particularly easy to transfer to the holder—a point which most users will appreciate.

BROADCASTS FROM ISRAEL

Rev. J. K. Goldbloom's 80th Birthday

The following is the programme of Kol Zion Lagola broadcasts in English from Israel, next week :

[*Broadcasts on wavelength 33.3 metres*]

Sunday, November 2: 9.15 p.m. Newsreel; 9.30 p.m. Personal Column, by Dr. Walter Eytan, on the Hebrew University; 9.35 p.m. A visit to the Wizo Mothercraft Centre in Tel Aviv.

Monday, November 3: 9.15 p.m. Newsreel and Economic Review; 9.30 p.m. A selection of Love Songs; 9.45 p.m. Tribute to the Rev. J. K. Goldbloom on the occasion of his 80th birthday.

Tuesday, November 4: 9.15 p.m. Newsreel; 9.30 p.m. "The Man in the Street," interviewed by Edward Ellison; 9.45 p.m. Joseph Kaminsky (violin).

Wednesday, November 5: 9.15 p.m. Newsreel; 9.30 p.m. Zionist Review, by the Rev. Arthur Super; 9.45 p.m. Shoshana Shoshan (soprano).

Thursday, November 6: 9.15 p.m. Newsreel and Knesset Report; 9.30 p.m. Here and There, Joan Comay; 9.35 p.m. Your Record Requests.

Friday, November 7: 9.15 p.m. Shabbat Vayera, Readings and Legends; 9.30 p.m. Jewish Dances, by Stutchevski, played by the Kol Yisrael Orchestra; 9.45 p.m. "Close Up," presented by Al and Judy Rosenfeld.

Saturday, November 8: 9.15 p.m. Shavua Tov, Programme Features, and M'lava Malka, by Cantor Moshe Koussevitsky; 9.30 p.m. Behind the News, by A. V. Sherman; 9.45 p.m. Yiddish Folk-Songs.

All comments on the quality of the reception, as well as programme suggestions, should be addressed to Mr. N. Englesberg, 77, Gt. Russell Street, London, W.C.1.

A Night on the Spree in Gay Paree !
LATIN QUARTER
Grand Ball organised by the Deserving Charities Organisation
at Grosvenor House
Saturday, November 1
7.30 p.m.-1 a.m.
★Personal appearance of Stanley Black, his Piano, his Orchestra, with Diana Coupland, and his Famous Latin-American Band with Martin Moreno, International Star Cabaret
Tickets £2 2s. Buffet.
Tickets from E. Segal, 9, Princes Park Ave., N.W.11. (SPE. 6092.)

THE ROKEFIELD AID COMMITTEE
proudly announces its
ANNUAL DINNER-PARTY & DANCE
at
THE DORCHESTER HOTEL
Park Lane, W.1
on
SUNDAY, NOVEMBER 2
in aid of
THE JEWISH BLIND SOCIETY
Dancing to Lew Stone & his Orchesta & Benny Baker & his Latin-American Music
A few tickets still available, price 55/-.
'Phone : AMBassador 3111

EDGAR ISRAEL BRIXTON SOCIAL CLUB
A GRAND DANCE
in aid of the Jewish Blind Society will be held at the BRIXTON SYNAGOGUE MEMORIAL HALL, Effra Rd., S.W.2.
on SUNDAY, NOVEMBER 2
Dancing to Les Brown and his Band. From 7.30 to 11.30 p.m.
No collection. Spot Prizes. Hostess and Host: Mrs. K. Edgar & Dr. J. L. Edgar. Members and Guests 6/-. Hon. Sec., Mrs. R. Posner, 70, Southwell Road, S.E.5.

LONDON CASINO
Old Compton Street, W.1
Julia Golden Productions presents
on behalf of the
Children's Fund Association
Bernhard Baron Settlement
on
ALL-STAR CONCERT
SUNDAY, NOVEMBER 2
at 7.30 p.m.
The following artists are under contract and will definitely appear
Vic Oliver Derek Roy
Winifred Atwell The Stargazers
Richard Inger The Jerry Allen Trio
Paul Rich Yvonne Carre
Beatrice Olivier Al Shaw
Introduced by Vic Oliver and Derek Roy
Harold Collins and his Broadcasting Orchestra
Tickets available at London Casino Box Office on day of concert. GER. 6877.

COME AND BUY
and meet your friends at the
THIRD ANNUAL BAZAAR
in aid of Children and Youth Aliyah
to be opened at 11.30 a.m. by
MADAME E. ELATH
on Thursday, November 6
11.30 a.m. to 9 p.m.
at the
ADOLPH TUCK HALL
Woburn House, Upper Woburn Place, W.C.1
Friendship Committee of Children and Youth Aliyah, 233, Baker Street, N.W.1. 'Phone : WEL. 8355.

THE HARMONY CLUB
presents
SIXTH HEAT, "MISS ANGLO-JEWRY" CONTEST, 1953
MISS NORTH LONDON
at the
STOKE NEWINGTON TOWN HALL, N.16
on THURSDAY, NOVEMBER 6
7.30 to 11.30 p.m.
In aid of the Federation of Jewish Relief Organisations
Dancing to Van Straten & his Orchestra
Tickets 4/- ; at door 5/-.

THE EVENT OF THE SEASON
THE CRICKLEWOOD, BRONDESBURY, & WILLESDEN ORPHAN AID SOCIETY
proudly announces its
GALA DINNER AND BALL
in aid of
THE JEWISH ORPHANAGE
to be held at the
DORCHESTER HOTEL
Park Lane, W.1
on
SATURDAY, November 8
at 7 p.m.
Van Straten and his Orchestras
For tickets and table reservations apply Mr. F. Baker, 69, Southway, Hampstead Garden Suburb, N.W.11 ('phone, SPEedwell 1474). Tickets £3 3s. inclusive.

SELBY'S
RESTAURANTS AND BUTTERY
DINNER & DANCE - 2 POPULAR BANDS - 8.30 P.M - 2 A.M
FULLY LICENSED
6, HANOVER ST. REGENT ST. LONDON, W.1
TEL: MAY 0826 / 7152
FIRST APPEARANCE IN ENGLAND OF TWO FAMOUS CONTINENTAL ARTISTS
GINO BIANCHI
THE SENSATIONAL SINGING STAR
CLARISSA
THE ATTRACTIVE INTERNATIONAL DANCER
MARTIN SLAVIN AND HIS VIBRA HARP
21/- Weekdays ;
25/- Sats. and Suns. ;
Business Men's Lunch, 12-3 p.m., 9/6.
Pre-Theatre Dinners, 6-8.30 p.m., 10/6.
NEW MAGNIFICENT BANQUETING ROOMS AVAILABLE SHORTLY
Have you tried our Buttery for light meals and afternoon teas, etc. Open from 9.30 a.m.-8 p.m.
New Grill Room open from 8 p.m. to midnight
Under Beth Din and Kashrus Commission
WE SPECIALISE IN SMALL AND LARGE FUNCTIONS · INQUIRIES INVITED

400,000 JEWS ARE "HELD CAPTIVE"

Report on Conditions in Eastern Europe

From our Own Correspondent

NEW YORK

The position of the Jews both in Eastern and Western Europe is becoming increasingly serious, their security being threatened by the rising strength of groups on both the extreme Left and extreme Right, said Mr. Jacob Blaustein, the President of the American Jewish Committee, addressing a two-day meeting of the organisation's Executive here last week-end.

Basing his claim on investigations carried out by the Committee's offices in Europe, Mr. Blaustein said that the most serious deterioration in the position of the Jews last year had been in Eastern Europe, "with the Russians and their Communist satellites actively campaigning against Jews for no other reason than that they are Jews." The overwhelming majority of the 400,000 Jews "held captive" in the Soviet satellite countries were, he said, in a precarious position, both economically and politically, and they desperately wanted to emigrate.

Emphasising the difficulties of leaving Eastern Europe, Mr. Blaustein said that only 5,000 Jews had been able to emigrate from that area in the past year, though more than 300,000 Jews had fled from Communist-dominated countries since the war.

At the same time, he said, there had been a gradual but definite shift to the extreme Right in most West European countries, and fascist elements which had co-operated with the Vichy régime had gained strength and influence, as had the neo-Nazis in Germany and the neo-fascists in Italy.

The position had also become more disquieting in Austria and Greece, while the situation had undergone "subtle but noticeable changes" in Holland. In only one country of Western Europe—England—had a definite improvement been registered in the external position of the Jews since the Second World War. There, he said, the influence of fascist-type forces had sunk so low that even Mosley, their leader, had deserted them to go to Ireland.

Declaring that the appeal of the nationalistic, chauvinistic groups in Europe represented a threat to the democratic institutions upon which Jews relied for their security, Mr. Blaustein said that in future European Jews must rely primarily on American Jewry.

The view that European Jewry was menaced by Communism was expressed also last week-end by Mr. Henry E. Shultz, newly elected Chairman of the B'nai B'rith's Anti-Defamation League—he replaces Judge Meir Steinbrink—at the annual meeting of the organisation.

The American Jewish Committee and the Anti-Defamation League adopted a budget of $5,000,000 for their Joint Defence Appeal. The funds will be used to continue their "rescue activities" in Europe and the United States.

HEROIC CANADIAN STAND IN KOREA

Led by Jewish Commander

From our Correspondent

MONTREAL

It has now been disclosed that Major Elliot L. Cohen, O.B.E., was the commander of a company of the Royal Canadian Regiment which recently defended heroically Little Gibraltar Hill in Korea against a heavy Chinese attack. There were only a few Canadian survivors. This was the heaviest Chinese attack against Commonwealth troops for six months.

Major Cohen, who has been the Commander of the Canadian contingent on Koje Island, went to Korea in March as officer commanding the advance party for the 1st Battalion, the Royal Canadian Regiment.

MANPOWER INQUIRY

American Jew's Appointment

From our Correspondent

WASHINGTON

Mr. David Sarnoff, head of the Radio Corporation of America, has been appointed Chairman of a citizens' advisory commission which is to inquire into the use of manpower in the American armed forces.

Mr. Sarnoff, a Jewish immigrant from Russia, came to the United States in 1900, when he was nine years of age. He was a Brigadier-General in the Second World War.

Aid for Arab Refugees

Continued from page 1

ments as may be deemed necessary will be made to maintain adequate standards." But even this concession did not satisfy the Arabs. The Lebanese delegate demanded a minimum of $27,000,000 for relief, at the same time attacking the West German Government for signing the Reparations Agreement with Israel.

Other Arab delegates said only repatriation could solve the refugee problem. But in their criticism of the Relief and Works Agency, the Arabs received no support from the representatives of the Asiatic countries, though the latter agreed that long-range projects were impossible without the co-operation of the Arab States.

The Israeli delegate, Mr. Arthur Lourie, accused Iraq of "raising the voice of Nazism" for the first time in the United Nations. He was replying to a speech in which the Iraqi delegate said: "The injuries inflicted on the Arab refugees were no less than those claimed to have been inflicted by Hitler on the Jews."

The British and American delegates admitted that the Relief Agency had suffered some setbacks and that the works programme, as distinct from relief, was not progressing according to plan. Mr. P. Moore Crosthwaite (Britain) announced that his Government, already the second largest contributor, was giving $15,000,000 again this year.

A number of delegations have indicated that their Governments cannot guarantee further contributions to the relief and works projects of the Agency.

The resolution also authorises the U.N. to approach Governments for contributions and empowers the Relief Agency to allocate the balance of the $250,000,000 set aside for reintegration purposes.

MR. BEN-GURION ON TASKS OF U.S.A. ZIONISTS

Call to Hadassah Convention

From our Correspondent

DETROIT

A new programme for American Zionism was outlined by Mr. David Ben-Gurion, the Israeli Premier, in a cable to the closing session of the Hadassah (Women's Zionist Organisation of America) Convention here on Wednesday.

Calling the Hadassah "the foremost Zionist organisation," Mr. Ben-Gurion proposed that the organisation should, in addition to its medical and immigration work, undertake to carry out the following educational cultural programme:

First, to inculcate the whole people with the truths of Zionism; secondly, to foster Hebrew education among young people; thirdly, "to enrich the lives of Jewry culturally and spiritually with the heritage of our people and the teaching of the prophets"; and fourthly, to promote the Chalutzic movement.

The convention adopted a budget of $9,000,000 for the next year, of which $3,000,000 was earmarked for medical work, $2,300,000 for Youth Aliyah, and the balance for the construction of the new Hadassah Hebrew University medical centre.

IMMIGRATION INQUIRY ENDS

From our Correspondent

WASHINGTON

The Commission set up recently by President Truman to investigate American immigration and naturalisation policy and to suggest changes in the discriminatory McCarran Immigration Act was due to conclude its hearings this week.

It has received evidence from 250 witnesses, most of whom were critical of the McCarran Act, which becomes effective on December 24.

The Attorney-General, Mr. James P. McGranery, demanded the revision of a clause in the Act which could be used to bar from the United States Jews convicted by Nazi courts.

EUROPEAN MIGRATION COMMITTEE

From our Correspondent

GENEVA

The Intergovernmental Committee for European Migration, meeting here last week, decided to continue, for another year at least, its attempts to ease Western Europe's chronic surplus population problem.

It expects to move some 220,000 people from Europe by the end of 1953, and to continue investigations on the possibility of securing outside financial and technical assistance for the establishment of land settlement projects in countries of immigration.

FROM PERSIA TO ISRAEL

From our Correspondent

TEHRAN

A party of 300 Persian Jews left here last week-end for Israel. They are travelling *via* Turkey.

U.S.A. SUPPORT FOR ISRAEL

Presidential Candidates' Statements

From our Own Correspondent

NEW YORK

The Republican and Democratic Presidential candidates have issued new statements expressing support for the State of Israel.

The statement of General Eisenhower (Republican) was sent to Rabbi Abba Hillel Silver, a former President of the Zionist Organisation of America, while Mr. Stevenson's statement was addressed to Mr. Louis Lipsky, the Chairman of the American Zionist Council.

On Tuesday Mr. Stevenson had a meeting here with leaders of many important Jewish organisations. The organisations represented included the Zionist Organisation of America, the American Zionist Council, Hadassah, the Jewish Labour Committee, the American Jewish Congress, and the Jewish War Veterans.

Mr. Stevenson chatted informally with the delegates, and told them of his "uninterrupted and profound interest in the Jewish people, Jewish history, and the Bible." He spoke, too, of his meeting with Dr. Weizmann in London before the war. It was at this meeting, he said, that he became interested in Zionism.

Senator Nixon's Denial

Addressing Jewish members of the Republican League in Chicago on Sunday, Senator Nixon, the Republican Vice-Presidential candidate, denied allegations that he was an antisemite. He pointed out that he had opposed the Congressional candidate in California who had the support of Gerald Smith, the notorious antisemite, and said that his campaign manager was a Jew. In addition, he added, many Jews were supporting him.

He attacked the Democrats for "their studied attempt to inject into this campaign the false issue of antisemitism," and supported General Eisenhower's view that the discriminatory McCarran Immigration Act should be amended; but he did not say that he was in favour of the Act being repealed.

AUSTRIAN GOVERNMENT TO DISCUSS REPARATIONS

VIENNA

When the Austrian Government Coalition of Socialists and Catholic People's Party, which resigned last week, was reinstated on Tuesday—it will be a caretaker administration until the general election next year—a spokesman representing the Chancellor said here that one of the first problems to be considered by the Government would be the issue of invitations to Jewish representatives to begin talks on reparations and restitution questions.

He said that the delay in issuing the invitations had been due to the Government crisis.—(J.T.A.)

Our Vienna correspondent cables that promises to amend the restitution laws are expected to be given by both the Catholics and the neo-Nazi Union of Independents in the forthcoming election campaign. The laws were criticised this week by Dr. L. Toncic, a leader of the People's Party, at a meeting attended by Austrians who have been compelled to return property to Jewish owners.

NEO-NAZIS DEFY BAN

BONN

In spite of the ban on the neo-Nazis by the Constitutional Court (reported on page 10), the party is continuing to hold meetings in private as well as in public. Several of these have been broken up by the police.

Two rallies in Hanover on Tuesday night were stopped by the police because they showed antisemitic tendencies. At one the crowd sang Nazi and antisemitic songs and booed the police.—(Reuter)

VIENNA—Several victims of Nazism who were admitted to the Austrian Civil Service after the war have been dismissed. —(J.C. Correspondent)

KNESSET TO MEET ON MONDAY

Cabinet Problems

From our Own Correspondent

JERUSALEM, Thursday

A special meeting of the Israeli Cabinet is being held to-day to discuss the announcement to be made on recent political developments when the Knesset reconvenes on Monday.

The Premier will probably report on his efforts to solve the problems created by the resignation recently of Agudist members of his Cabinet. The Government, which has the support of 60 of the 120 members of the Knesset, is not expected to ask for a vote of confidence, though Opposition groups may table a vote of "no confidence" in the Government. However, the Poale Agudat Israel are not expected to vote against Mr. Ben-Gurion.

It is believed that the Premier will announce to the Knesset the appointment of Rabbi Nurock (Mizrachi) as Minister of Posts and Telegraphs.

Talks between Mapai and Progressive leaders on the possibility of the latter joining the Government have continued this week, and the Executive of the Progressive Party will meet on Sunday to consider the various proposals and counter-proposals.

Mapai leaders do not believe that the Progressives will join the Government. But, it is thought, there is a possibility of the Poale Aguda returning. Mr. Ben-Gurion is said to have had meetings with leaders of that party and offered them one Cabinet post. Should the talks with the Progressives break down, it is believed that the Premier may be forced to compromise with the Poale Aguda.

HISTADRUT COUNCIL IN SESSION

Warning to Mapam

From our Own Correspondent

TEL AVIV

A warning to Mapam members to adhere to majority decisions was voiced by the Secretary-General, Mr. Mordechai Namir, at the opening session on Tuesday of the 66th Histadrut Council meeting.

Mr. Namir cited the seamen's strike and unemployment demonstrations as examples during the past year of Mapam's failure to comply with the Histadrut's collective discipline policy. He questioned Mapam's right to retain seats on the executive if the party continued to ignore majority decisions.

Mr. Namir requested the Council, the Union's supreme body, which consists in all of 201 members—114 are from Mapai and 70 from Mapam—to admit Arab workers to the Histadrut's trade union department and to allow them to make use of the general labour exchange.

[Eleven thousand Arabs now have a separate labour exchange and trade union affiliated to the Histadrut.]

It was reported that Histadrut membership had risen from 133,000 at the end of 1947 to the present number of 503,000 members who, together with their families, constituted half the country's population.

During the next four days the Council will, among other things, discuss the effects of the Government's new economic policy which, Mapam maintain, is the chief cause of the serious unemployment situation.

ELECTRICITY AGREEMENT

From our Own Correspondent

JERUSALEM

Following talks here between Israeli Cabinet Ministers and representatives of the Palestine Electric Corporation, headed by Viscount Samuel, it has been decided to secure large sums of foreign capital to expand Israel's power facilities.

During the talks the Corporation's representatives requested increased tariffs. Their claim was based on the high production costs resulting from increased fuel prices and rising salaries.

PROVIDING HOUSING FOR IMMIGRANTS

I£50,000,000 Plan

From our Own Correspondent

JERUSALEM

A I£50,000,000 plan to provide permanent accommodation for the 35,000 families now living in the ma'abarot and 15,000 other immigrants has been approved by the Israeli Cabinet. The scheme will take two to three years to implement.

By December the Government hopes to transfer the 8,000 families living in tents to canvas or metal dwellings.

On Monday, thousands of inhabitants at four ma'abarot held demonstrations to protest against the delay in the provision of permanent accommodation. Police were called out to maintain order at camps near Natanya, Kfar Saba, Tel Aviv and Petah Tiqva.

Though some police officials allege that the demonstrations were organised by Communists, it is generally believed that the demonstrators wished to express their dissatisfaction with the Government's new plan which, it is felt, should be implemented in a shorter period.

About 1,300 immigrants at a ma'abara near Haifa Bay threatened this week to use "extreme means" to compel the Jewish Agency to pave the road linking the ma'abara with the main highway.

The Jewish Agency settlement department in Haifa states that, barring extraordinary bad weather, the 65,000 immigrants in camps in the North of Israel would pass the winter in better conditions than was the case last year.

GIVEN THE BIRD!

From our Own Correspondent

JERUSALEM

An unusual infiltree was handed over by the Israeli police to the Jordan authorities at the Mandelbaum Gate this week. The culprit was a lean, speckled rooster which had been found wandering about on the Israeli site of the Demilitarised Zone and had been claimed by Israeli residents on the border. After the Jordan authorities had lodged a formal claim for the bird it was placed in their custody in conformity with the Armistice Agreement, which provides that all infiltrees—whether man or beast—shall be returned to their place of origin.

34 ARRESTED IN CLASH AT MA'ABARA

From our Own Correspondent

JERUSALEM

Thirty-four persons were arrested on Sunday following clashes between police and inhabitants of the ma'abara at Emeq Hefer, near Hadera.

Trouble began when a watchman was assaulted by a gang from the ma'abara. Police who came to arrest the members of the gang were attacked by Iraqi, Yemeni, and other immigrants armed with sticks and stones. A large police detachment later cordoned off the camp and arrested 105 inhabitants. All but 34 were subsequently released.

REPARATIONS OFFICE IN COLOGNE

From our Own Correspondent

JERUSALEM

The Board of Directors of the Israeli purchasing company established to administer reparations payments from Western Germany met for the first time here this week.

Dr. F. E. Shinnar, the Deputy Chairman, said he could not accept the post of Director, but agreed to head the mission in Germany for a few months. Dr. Haim Yahil was appointed Dr. Shinnar's deputy.

The Mission in Germany—its headquarters will be in Cologne—will have 40 employees. An Israeli office will be established in Tel Aviv. While certain reparations funds have been allocated to each Ministry, the company will be responsible for placing orders with German firms and will act as the agent for individuals ordering goods under the Reparations Agreement.

JERUSALEM—About 150 letters sent by Theodor Herzl to Professor Gottheil, first President of the Zionist Organisation of America, were on Tuesday handed over to the Zionist archives here.—(J.T.A.)

JERUSALEM—The Keren Kayemet has received a $6,000,000 loan from the Bank of America.—(J.T.A.)

Printed and Published in Great Britain by THE JEWISH CHRONICLE LTD., at 32, Furnival Street, London, E.C.4.—Friday, October 31, 1952.

MOVE TO SAVE FRENCH RABBINICAL SCHOOL

From our Own Correspondent

PARIS

Members of the Rothschild family are helping to wage a spectacular campaign for the financial salvation of the Séminaire Israélite de France. The annual maintenance costs of this, the only rabbinical school in France for Orthodox and liberal students alike, are 9,000,000 francs (about £9,000), borne by the Consistoire Central, which last year incurred a deficit of 7,000,000 francs in a total budget of 12,000,000 francs.

Only contributions from the Fonds Social Juif Unifié, the central fund-raising organisation, can now save the Séminaire, and as a matter of self-preservation the Consistoire recently decided to mobilise all its associates throughout France behind the F.S.J.U.

Baron Elie de Rothschild, Chairman of the working committee of the F.S.J.U., has appealed for funds among the communities of Tours, Besançon, Belfort, Bayonne, Pau, and Toulouse, while Baron Guy de Rothschild has campaigned in Rouen, and Baron Alain de Rothschild in Lille.

On November 9, Baron Elie and M. Roger Berg, Secretary-General of the Consistoire Central, are due to go to Nancy, where they will share the platform with two other Jews—General Brisac, Military Governor of Nancy, and M. Samama, Prefect of the Meurthe-et-Moselle Province. Thereafter the Rothschild itinerary will be Marseilles, Nice, Nimes, Lille, and Montpellier.